

**Isaac Regional
Planning Scheme 2021
Plans for Trunk Infrastructure
Parks & Land for
Community Facilities Network
Isaac Region**

EXISTING TRUNK INFRASTRUCTURE

- Community Facility
- District Recreation
- Local Recreation
- Sports Park

FUTURE TRUNK INFRASTRUCTURE

- District Recreation
- Local Recreation
- Sports Park

General

- Property Boundaries
- Service Catchment Boundary
- Local Government Boundary
- Waterway

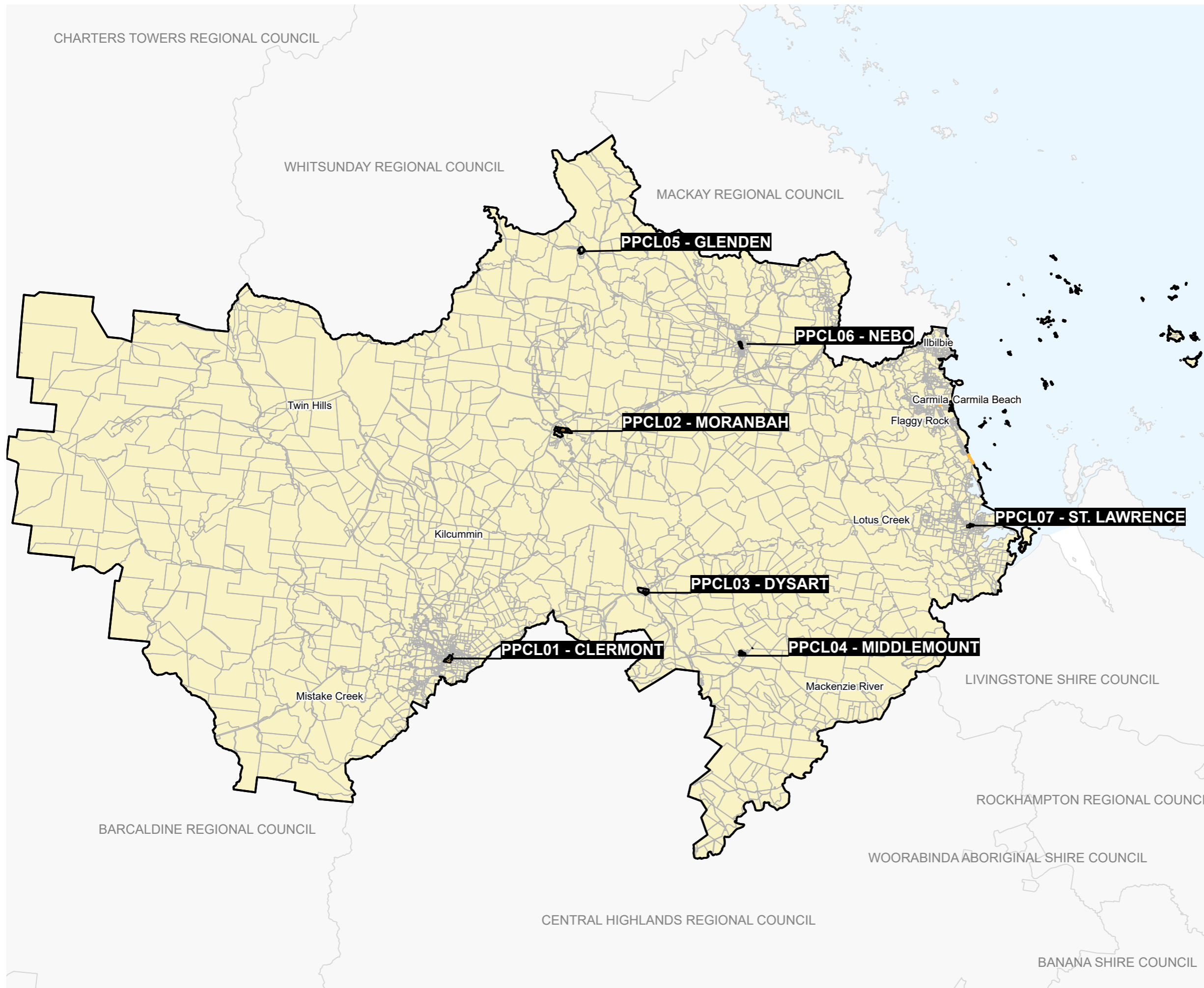

DIGITAL CADASTRAL DATA BASE - BOUNDARY & TERRAIN INFORMATION.
Based on or contains data provided by the State of Queensland (Department of Natural Resources and Mines) [2017 to 2019]. In consideration of the State permitting use of this data you acknowledge and agree that the State gives no warranty in relation to the data (including accuracy, reliability, completeness, currency or suitability) and accepts no liability (including without limitation, liability in negligence) for any loss, damage or costs (including consequential damage) relating to any use of the data. Data must not be used for direct marketing or be used in breach of the privacy laws.

Geocentric Datum of Australia (GDA94)

Version: 1.0

Gazettal Date: 01/04/2021

Approx Scale @ A3 1:1,500,000

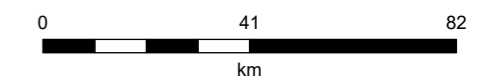

Sheet Index



Isaac Regional
 Planning Scheme 2021
 Plans for Trunk Infrastructure
 Parks & Land for
 Community Facilities Network
 Glenden

EXISTING TRUNK INFRASTRUCTURE

- Community Facility
- District Recreation
- Local Recreation
- Sports Park

FUTURE TRUNK INFRASTRUCTURE

- District Recreation
- Local Recreation
- Sports Park

General

- Property Boundaries
- Priority Development Area
- Service Catchment Boundary
- Waterway

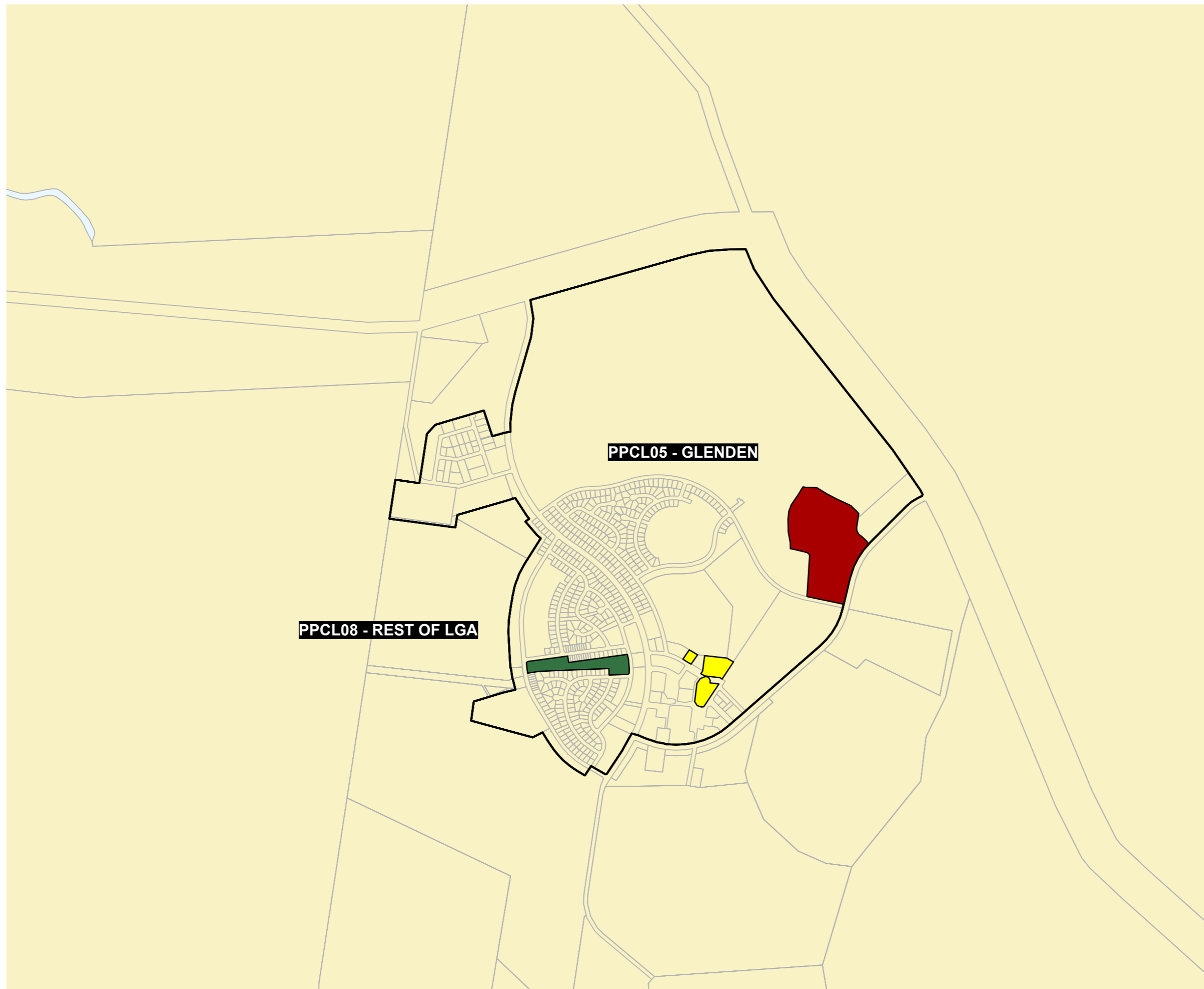

DIGITAL CADASTRAL DATA BASE - BOUNDARY & TERRAIN INFORMATION.
 Based on or contains data provided by the State of Queensland (Department of Natural Resources and Mines) [2017 to 2019]. In consideration of the State permitting use of this data you acknowledge and agree that the State gives no warranty in relation to the data (including accuracy, reliability, completeness, currency or suitability) and accepts no liability (including without limitation, liability in negligence) for any loss, damage or costs (including consequential damage) relating to any use of the data. Data must not be used for direct marketing or be used in breach of the privacy laws.

Geocentric Datum of Australia (GDA94)

Version: 1.0

Gazettal Date: 01/04/2021

Approx Scale @ A3 1:20,000

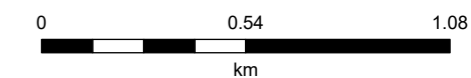

Sheet Index



EXISTING TRUNK INFRASTRUCTURE

- Community Facility
- District Recreation
- Local Recreation
- Sports Park

FUTURE TRUNK INFRASTRUCTURE

- District Recreation
- Local Recreation
- Sports Park

General

- Property Boundaries
- Priority Development Area
- Service Catchment Boundary
- Waterway

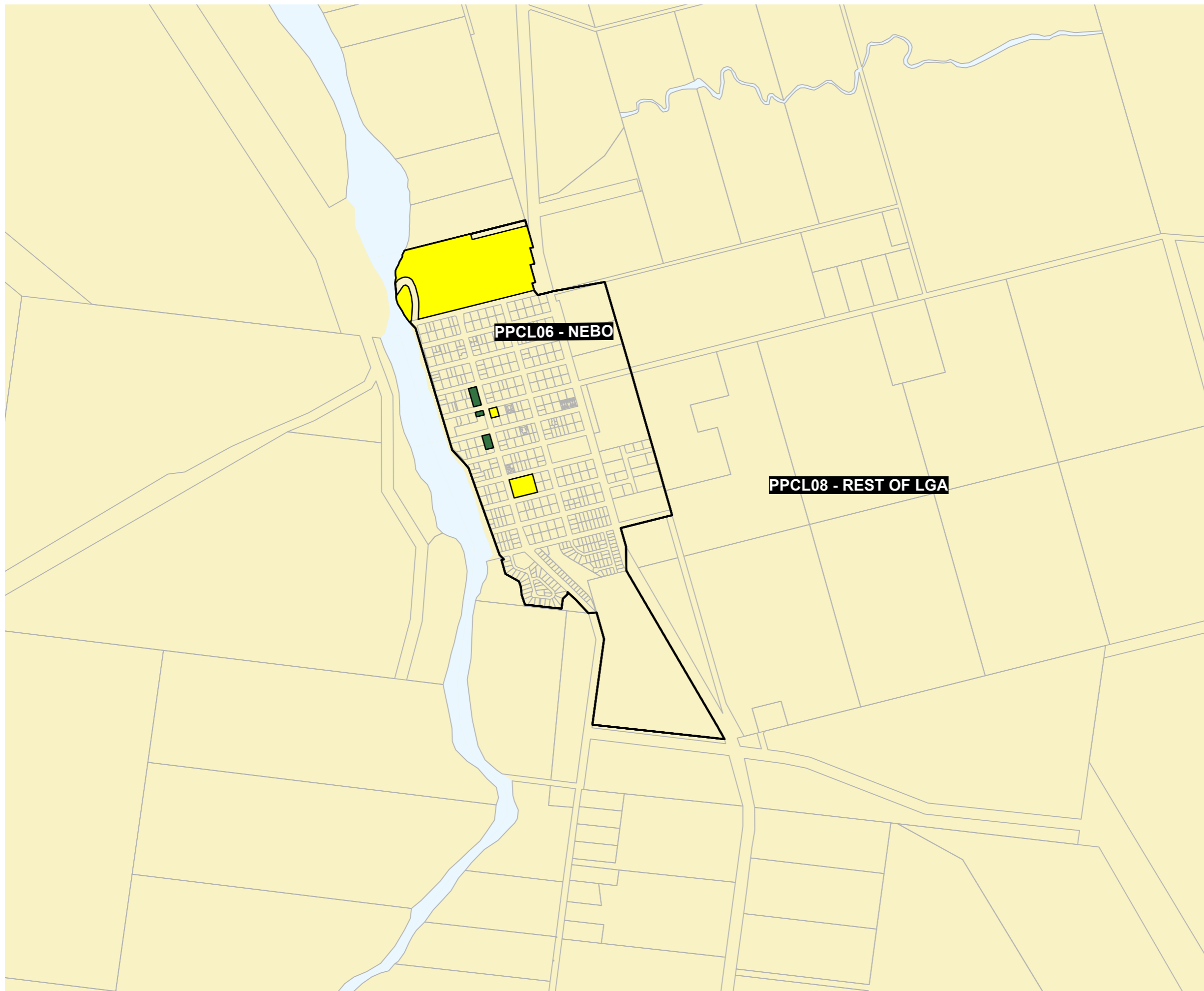

DIGITAL CADASTRAL DATA BASE - BOUNDARY & TERRAIN INFORMATION.
 Based on or contains data provided by the State of Queensland (Department of Natural Resources and Mines) [2017 to 2019]. In consideration of the State permitting use of this data you acknowledge and agree that the State gives no warranty in relation to the data (including accuracy, reliability, completeness, currency or suitability) and accepts no liability (including without limitation, liability in negligence) for any loss, damage or costs (including consequential damage) relating to any use of the data. Data must not be used for direct marketing or be used in breach of the privacy laws.

Geocentric Datum of Australia (GDA94)

Version: 1.0

Gazettal Date: 01/04/2021

Approx Scale @ A3 1:20,000

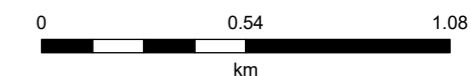

Sheet Index



Moranbah Priority Development Area

Development applications in the Moranbah Priority Development Area are assessed by Isaac Regional Council on behalf of Economic Development Queensland and are assessed against the approved PDA Development Scheme under the Economic Development Act 2012.



EXISTING TRUNK INFRASTRUCTURE

- Community Facility
- District Recreation
- Local Recreation
- Sports Park

FUTURE TRUNK INFRASTRUCTURE

- District Recreation
- Local Recreation
- Sports Park

General

- Property Boundaries
- Priority Development Area
- Service Catchment Boundary
- Waterway

PPCL08 - REST OF LGA

PPCL02 - MORANBAH

DIGITAL CADASTRAL DATA BASE - BOUNDARY & TERRAIN INFORMATION.

Based on or contains data provided by the State of Queensland (Department of Natural Resources and Mines) [2017 to 2019]. In consideration of the State permitting use of this data you acknowledge and agree that the State gives no warranty in relation to the data (including accuracy, reliability, completeness, currency or suitability) and accepts no liability (including without limitation, liability in negligence) for any loss, damage or costs (including consequential damage) relating to any use of the data. Data must not be used for direct marketing or be used in breach of the privacy laws.

Geocentric Datum of Australia (GDA94)

Version: 1.0

Gazettal Date: 01/04/2021

Approx Scale @ A3 1:17,500

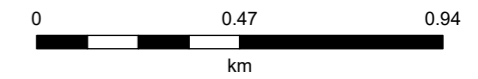

Sheet Index



Moranbah Priority Development Area

Development applications in the Moranbah Priority Development Area are assessed by Isaac Regional Council on behalf of Economic Development Queensland and are assessed against the approved PDA Development Scheme under the Economic Development Act 2012.

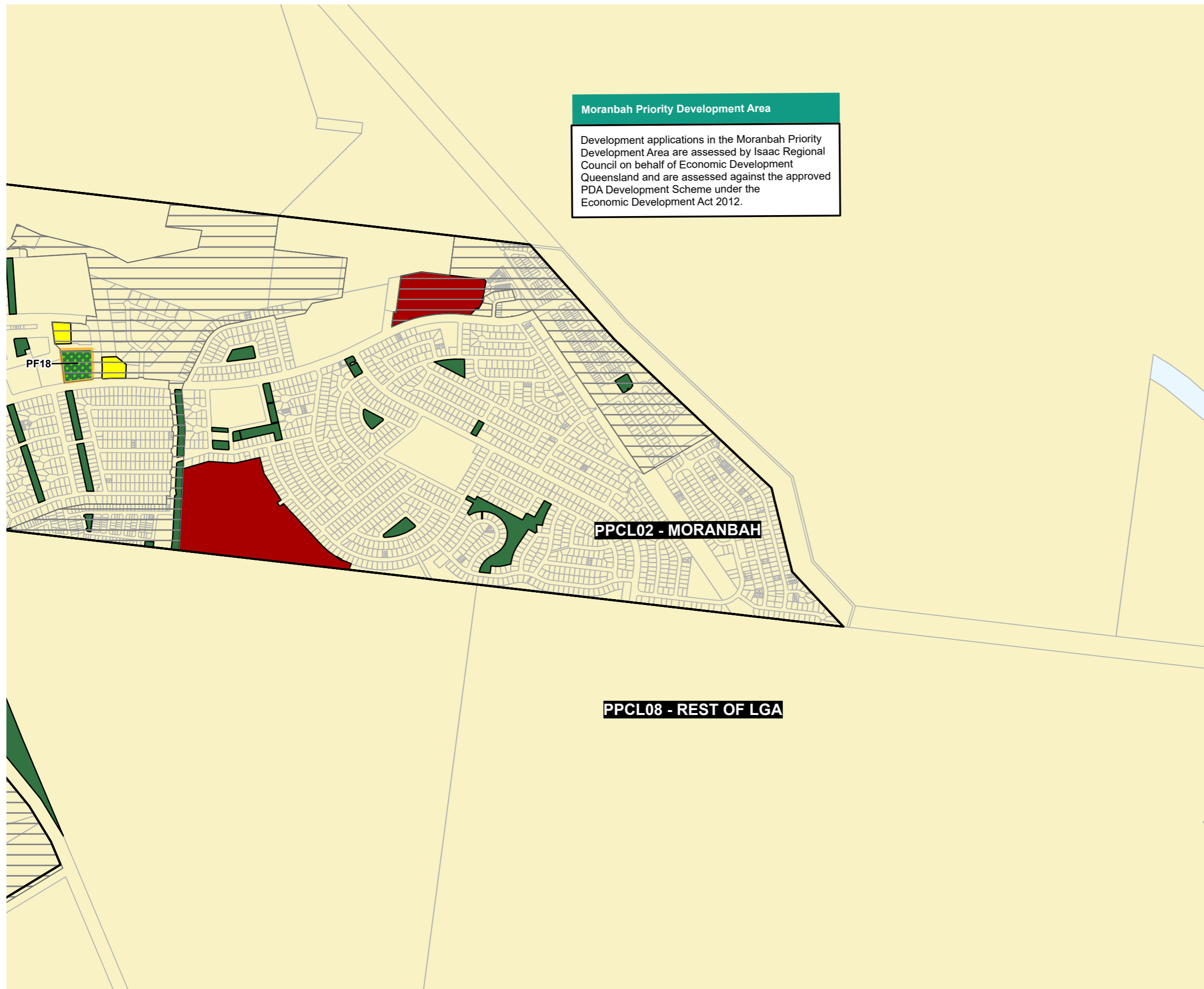

EXISTING TRUNK INFRASTRUCTURE

- Community Facility
- District Recreation
- Local Recreation
- Sports Park

FUTURE TRUNK INFRASTRUCTURE

- District Recreation
- Local Recreation
- Sports Park

General

- Property Boundaries
- Priority Development Area
- Service Catchment Boundary
- Waterway

DIGITAL CADASTRAL DATA BASE - BOUNDARY & TERRAIN INFORMATION.

Based on or contains data provided by the State of Queensland (Department of Natural Resources and Mines) [2017 to 2019]. In consideration of the State permitting use of this data you acknowledge and agree that the State gives no warranty in relation to the data (including accuracy, reliability, completeness, currency or suitability) and accepts no liability (including without limitation, liability in negligence) for any loss, damage or costs (including consequential damage) relating to any use of the data. Data must not be used for direct marketing or be used in breach of the privacy laws.

Geocentric Datum of Australia (GDA94)

Version: 1.0

Gazettal Date: 01/04/2021

Approx Scale @ A3 1:17,500

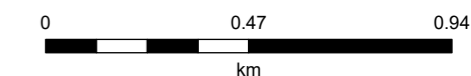

Sheet Index



Isaac Regional
 Planning Scheme 2021
 Plans for Trunk Infrastructure
 Parks & Land for
 Community Facilities Network
 Clermont

EXISTING TRUNK INFRASTRUCTURE

- Community Facility
- District Recreation
- Local Recreation
- Sports Park

FUTURE TRUNK INFRASTRUCTURE

- District Recreation
- Local Recreation
- Sports Park

General

- Property Boundaries
- Priority Development Area
- Service Catchment Boundary
- Waterway

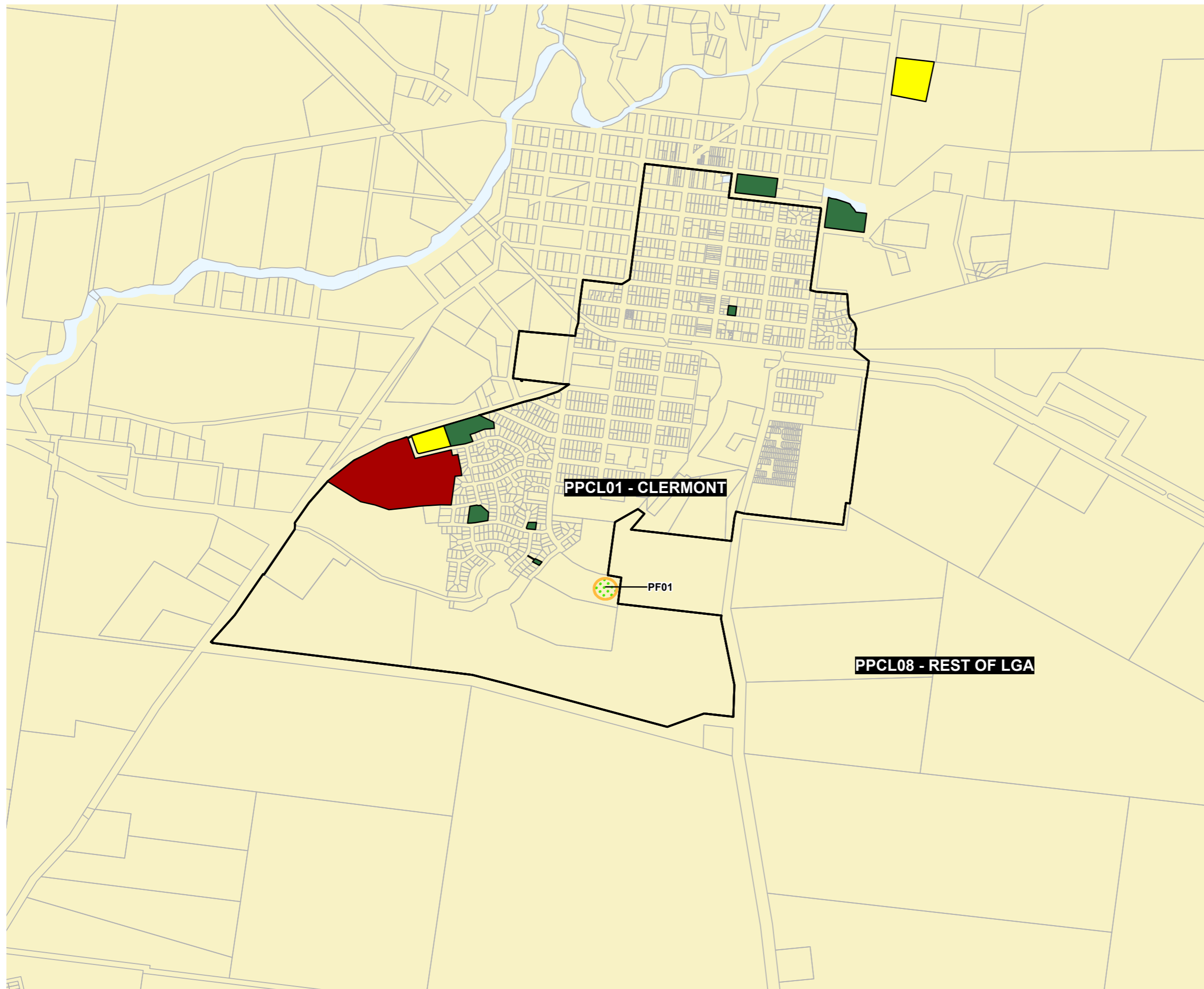

DIGITAL CADASTRAL DATA BASE - BOUNDARY & TERRAIN INFORMATION.
 Based on or contains data provided by the State of Queensland (Department of Natural Resources and Mines) [2017 to 2019]. In consideration of the State permitting use of this data you acknowledge and agree that the State gives no warranty in relation to the data (including accuracy, reliability, completeness, currency or suitability) and accepts no liability (including without limitation, liability in negligence) for any loss, damage or costs (including consequential damage) relating to any use of the data. Data must not be used for direct marketing or be used in breach of the privacy laws.

Geocentric Datum of Australia (GDA94)

Version: 1.0

Gazettal Date: 01/04/2021

Approx Scale @ A3 1:20,000

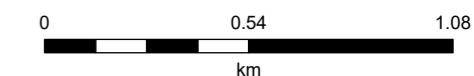

Sheet Index



Isaac Regional
 Planning Scheme 2021
 Plans for Trunk Infrastructure
 Parks & Land for
 Community Facilities Network
 Dysart

EXISTING TRUNK INFRASTRUCTURE

- Community Facility
- District Recreation
- Local Recreation
- Sports Park

FUTURE TRUNK INFRASTRUCTURE

- District Recreation
- Local Recreation
- Sports Park

General

- Property Boundaries
- Priority Development Area
- Service Catchment Boundary
- Waterway

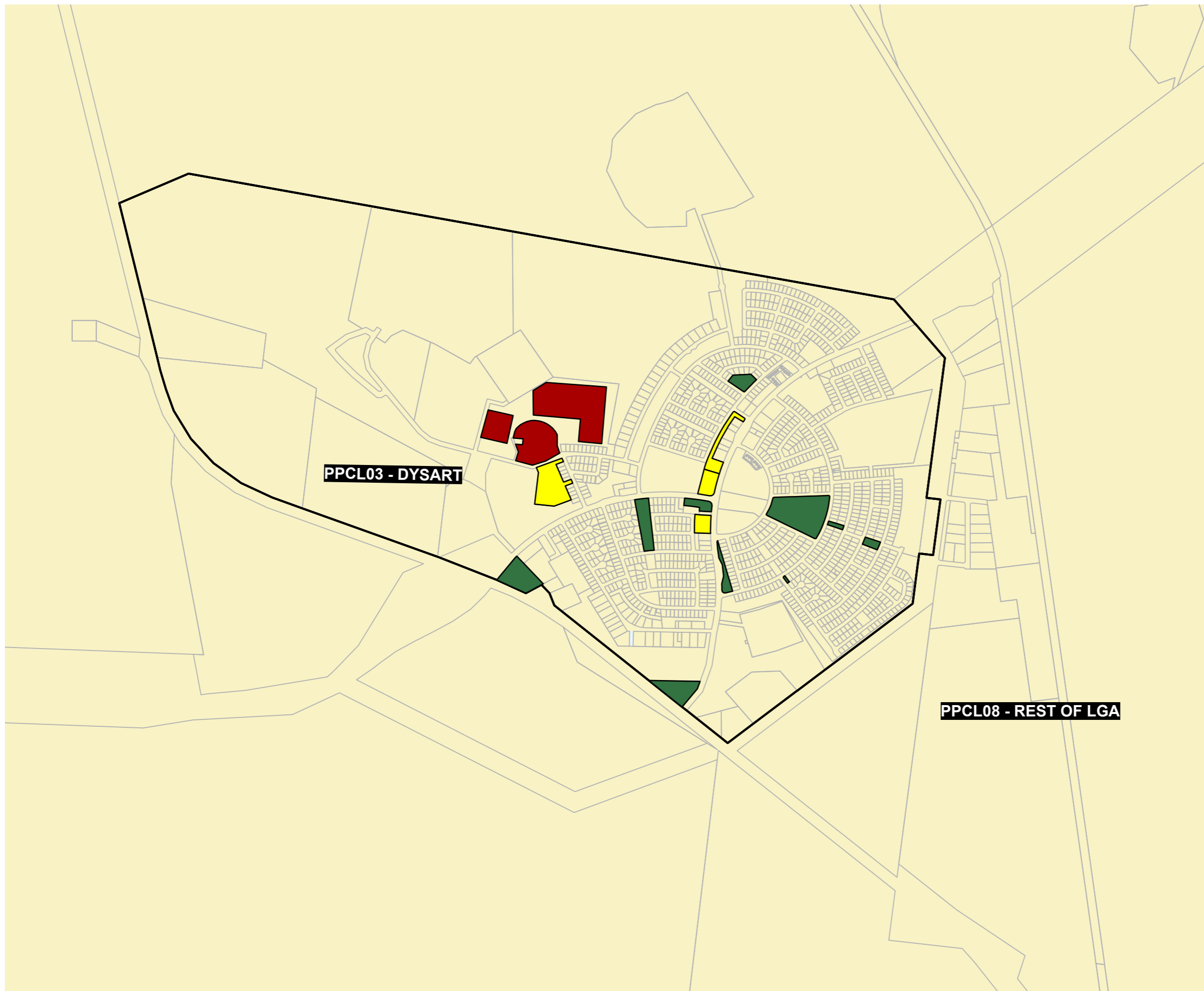

DIGITAL CADASTRAL DATA BASE - BOUNDARY & TERRAIN INFORMATION.
 Based on or contains data provided by the State of Queensland (Department of Natural Resources and Mines) [2017 to 2019]. In consideration of the State permitting use of this data you acknowledge and agree that the State gives no warranty in relation to the data (including accuracy, reliability, completeness, currency or suitability) and accepts no liability (including without limitation, liability in negligence) for any loss, damage or costs (including consequential damage) relating to any use of the data. Data must not be used for direct marketing or be used in breach of the privacy laws.

Geocentric Datum of Australia (GDA94)

Version: 1.0

Gazettal Date: 01/04/2021

Approx Scale @ A3 1:20,000

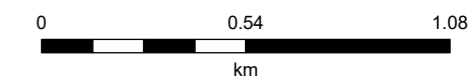

Sheet Index



Isaac Regional
 Planning Scheme 2021
 Plans for Trunk Infrastructure
 Parks & Land for
 Community Facilities Network
 Middlemount

EXISTING TRUNK INFRASTRUCTURE

- Community Facility
- District Recreation
- Local Recreation
- Sports Park

FUTURE TRUNK INFRASTRUCTURE

- District Recreation
- Local Recreation
- Sports Park

General

- Property Boundaries
- Priority Development Area
- Service Catchment Boundary
- Waterway

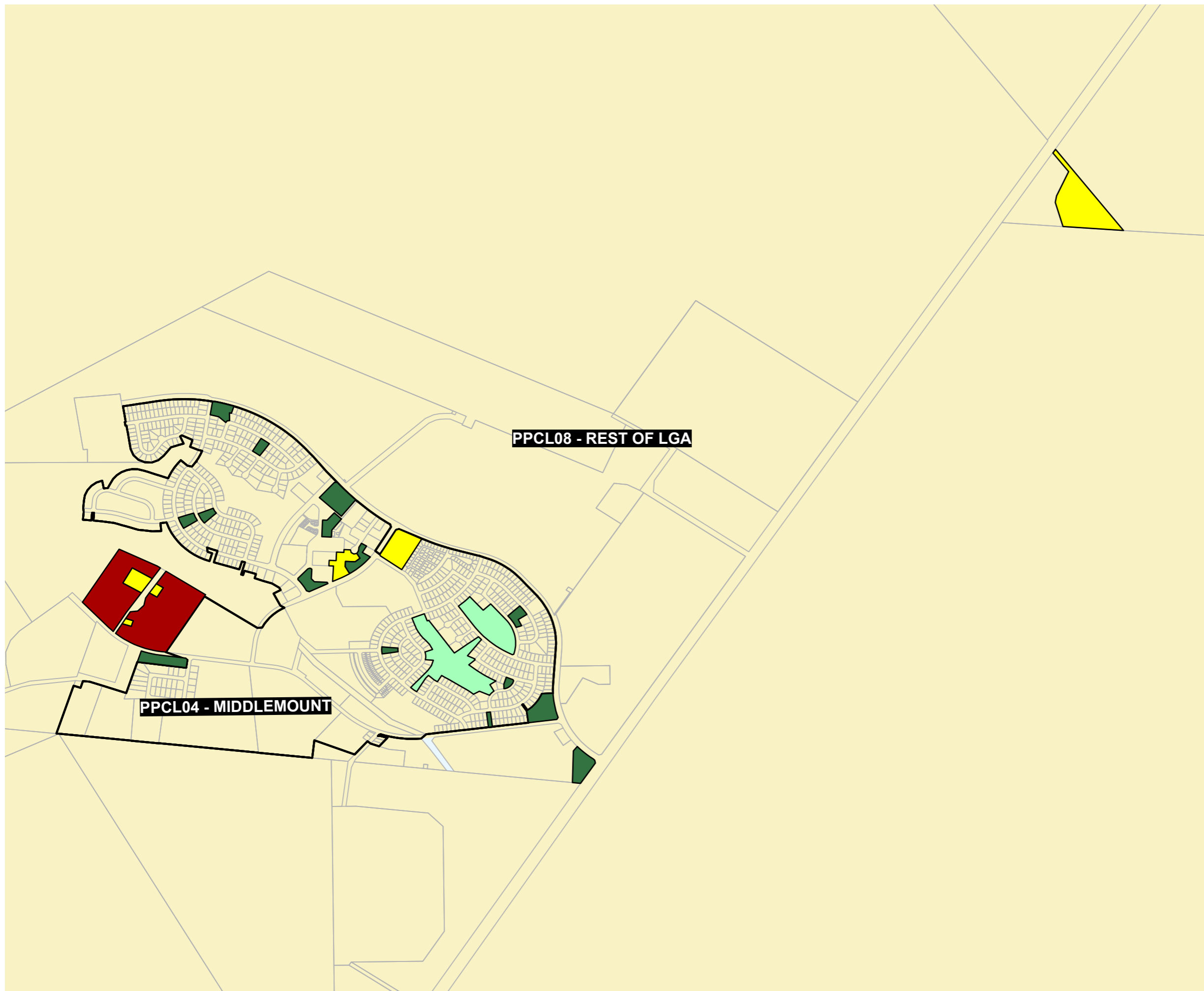

DIGITAL CADASTRAL DATA BASE - BOUNDARY & TERRAIN INFORMATION.
 Based on or contains data provided by the State of Queensland (Department of Natural Resources and Mines) [2017 to 2019]. In consideration of the State permitting use of this data you acknowledge and agree that the State gives no warranty in relation to the data (including accuracy, reliability, completeness, currency or suitability) and accepts no liability (including without limitation, liability in negligence) for any loss, damage or costs (including consequential damage) relating to any use of the data. Data must not be used for direct marketing or be used in breach of the privacy laws.

Geocentric Datum of Australia (GDA94)

Version: 1.0

Gazettal Date: 01/04/2021

Approx Scale @ A3 1:20,000

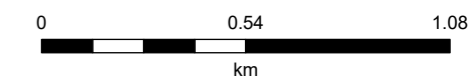

Sheet Index

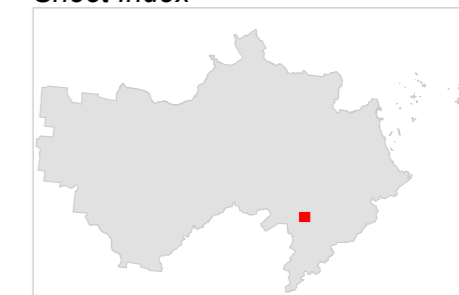

Isaac Regional
 Planning Scheme 2021
 Plans for Trunk Infrastructure
 Parks & Land for
 Community Facilities Network
 St Lawrence

EXISTING TRUNK INFRASTRUCTURE

- Community Facility
- District Recreation
- Local Recreation
- Sports Park

FUTURE TRUNK INFRASTRUCTURE

- District Recreation
- Local Recreation
- Sports Park

General

- Property Boundaries
- Priority Development Area
- Service Catchment Boundary
- Waterway

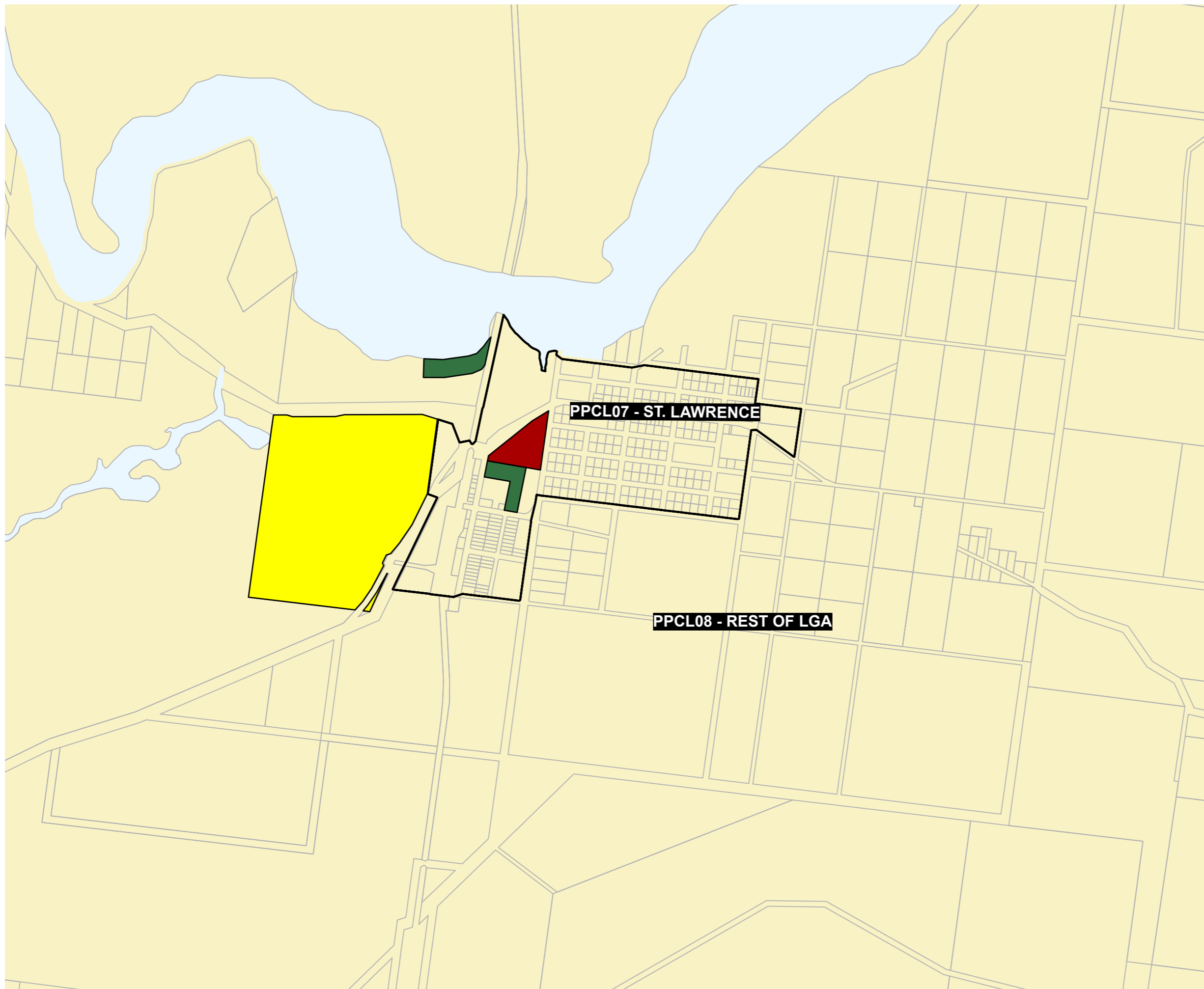

DIGITAL CADASTRAL DATA BASE - BOUNDARY & TERRAIN INFORMATION.
 Based on or contains data provided by the State of Queensland (Department of Natural Resources and Mines) [2017 to 2019]. In consideration of the State permitting use of this data you acknowledge and agree that the State gives no warranty in relation to the data (including accuracy, reliability, completeness, currency or suitability) and accepts no liability (including without limitation, liability in negligence) for any loss, damage or costs (including consequential damage) relating to any use of the data. Data must not be used for direct marketing or be used in breach of the privacy laws.

Geocentric Datum of Australia (GDA94)

Version: 1.0

Gazettal Date: 01/04/2021

Approx Scale @ A3 1:20,000

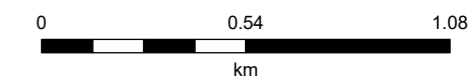

Sheet Index



Isaac Regional
 Planning Scheme 2021
 Plans for Trunk Infrastructure
 Parks & Land for
 Community Facilities Network
 Remainder of LGA

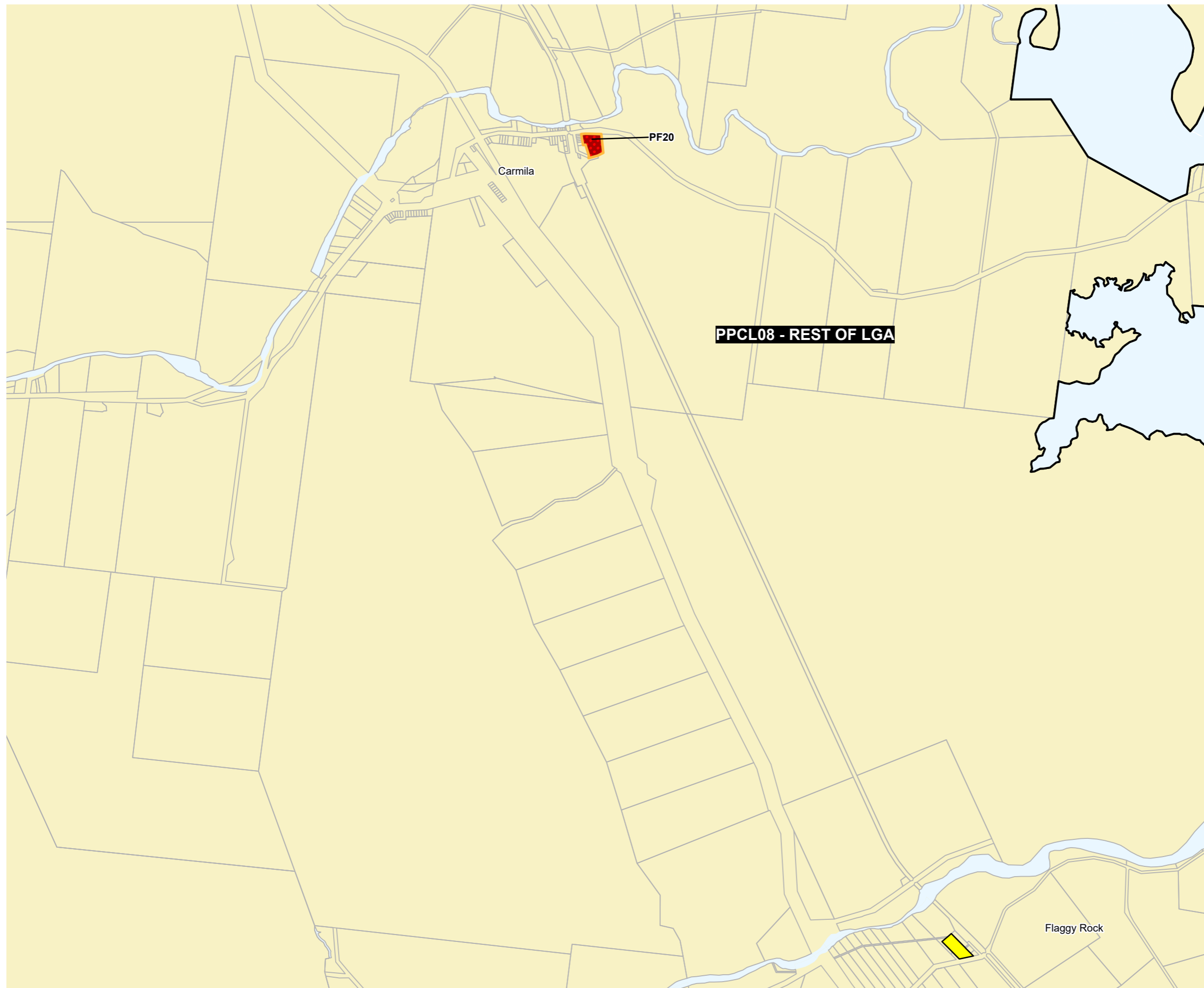

EXISTING TRUNK INFRASTRUCTURE

- Community Facility
- District Recreation
- Local Recreation
- Sports Park

FUTURE TRUNK INFRASTRUCTURE

- District Recreation
- Local Recreation
- Sports Park

General

- Property Boundaries
- Priority Development Area
- Service Catchment Boundary
- Waterway

DIGITAL CADASTRAL DATA BASE - BOUNDARY & TERRAIN INFORMATION.

Based on or contains data provided by the State of Queensland (Department of Natural Resources and Mines) [2017 to 2019]. In consideration of the State permitting use of this data you acknowledge and agree that the State gives no warranty in relation to the data (including accuracy, reliability, completeness, currency or suitability) and accepts no liability (including without limitation, liability in negligence) for any loss, damage or costs (including consequential damage) relating to any use of the data. Data must not be used for direct marketing or be used in breach of the privacy laws.

Geocentric Datum of Australia (GDA94)

Version: 1.0

Gazettal Date: 01/04/2021

Approx Scale @ A3 1:30,000

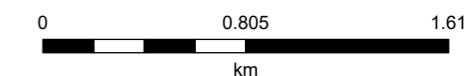

Sheet Index



Isaac Regional
 Planning Scheme 2021
 Plans for Trunk Infrastructure
 Parks & Land for
 Community Facilities Network
 Remainder of LGA

EXISTING TRUNK INFRASTRUCTURE

- Community Facility
- District Recreation
- Local Recreation
- Sports Park

FUTURE TRUNK INFRASTRUCTURE

- District Recreation
- Local Recreation
- Sports Park

General

- Property Boundaries
- Priority Development Area
- Service Catchment Boundary
- Waterway

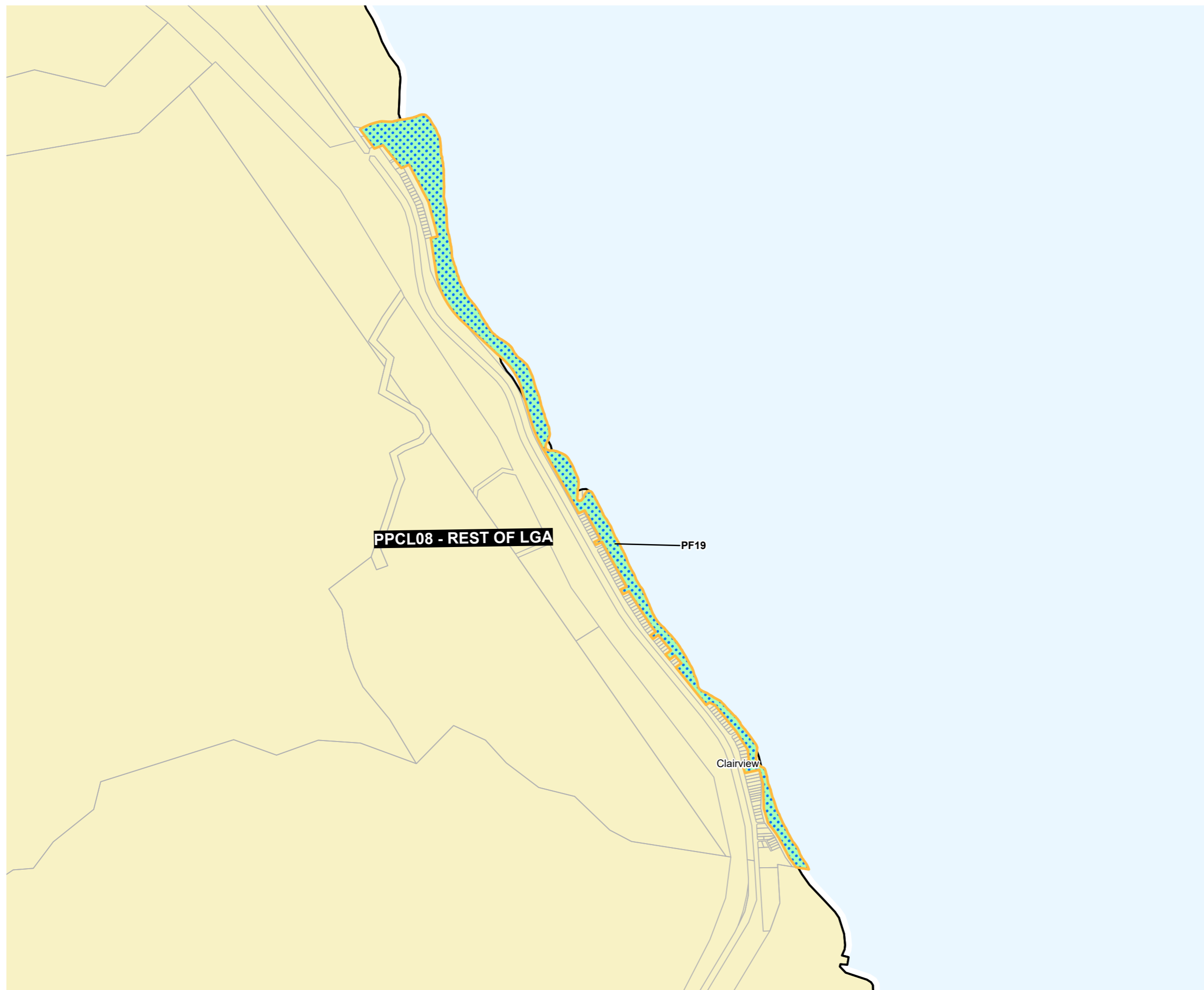

DIGITAL CADASTRAL DATA BASE - BOUNDARY & TERRAIN INFORMATION.
 Based on or contains data provided by the State of Queensland (Department of Natural Resources and Mines) [2017 to 2019]. In consideration of the State permitting use of this data you acknowledge and agree that the State gives no warranty in relation to the data (including accuracy, reliability, completeness, currency or suitability) and accepts no liability (including without limitation, liability in negligence) for any loss, damage or costs (including consequential damage) relating to any use of the data. Data must not be used for direct marketing or be used in breach of the privacy laws.

Geocentric Datum of Australia (GDA94)

Version: 1.0

Gazettal Date: 01/04/2021

Approx Scale @ A3 1:17,500

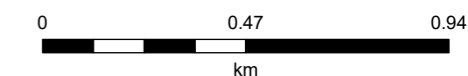

Sheet Index

