

CHARTERS TOWERS REGIONAL COUNCIL

WHITSUNDAY REGIONAL COUNCIL

MACKAY REGIONAL COUNCIL

LIVINGSTONE SHIRE COUNCIL

ROCKHAMPTON REGIONAL COUNCIL

WOORABINDA ABORIGINAL SHIRE COUNCIL

BANANA SHIRE COUNCIL

BARCALDINE REGIONAL COUNCIL

CENTRAL HIGHLANDS REGIONAL COUNCIL



Isaac Regional Planning Scheme 2021 Plans for Trunk Infrastructure Transport Network Isaac Region

EXISTING TRUNK INFRASTRUCTURE

- Rural Arterial
- Urban Sub Arterial
- Rural Sub Arterial
- Urban Major Collector
- Rural Major Collector

- Bridge
- Intersection

FUTURE TRUNK INFRASTRUCTURE

- Urban Sub Arterial
- Urban Major Collector
- Rural Major Collector
- Cycleway

- Bridge
- Intersection
- Culvert
- Floodway
- Pedestrian Crossing

GENERAL

- State Controlled Roads
- Property Boundaries
- Service Catchment Boundary
- Waterway
- Local Government Boundary

DIGITAL CADASTRAL DATA BASE - BOUNDARY & TERRAIN INFORMATION.

Based on or contains data provided by the State of Queensland (Department of Natural Resources and Mines) [2017 to 2019]. In consideration of the State permitting use of this data you acknowledge and agree that the State gives no warranty in relation to the data (including accuracy, reliability, completeness, currency or suitability) and accepts no liability (including without limitation, liability in negligence) for any loss, damage or costs (including consequential damage) relating to any use of the data. Data must not be used for direct marketing or be used in breach of the privacy laws.

Geocentric Datum of Australia (GDA94)

Version: 1.0

Gazettal Date: 01/04/2021

Approx Scale @ A3 1:1,500,000

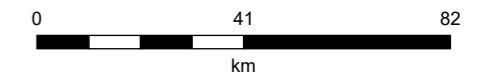

Sheet Index



Plans for Trunk Infrastructure
TR - 001 - Isaac Region

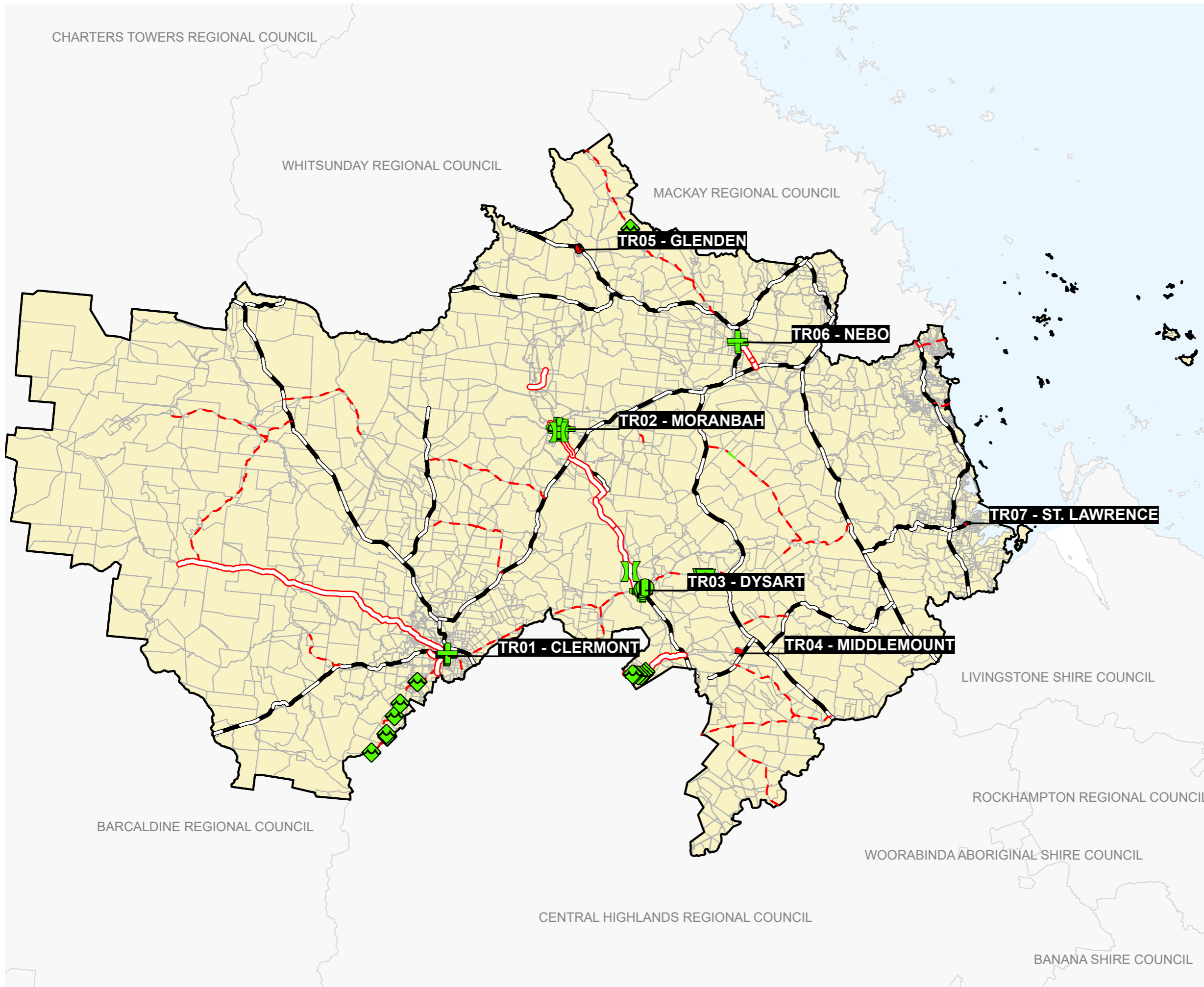

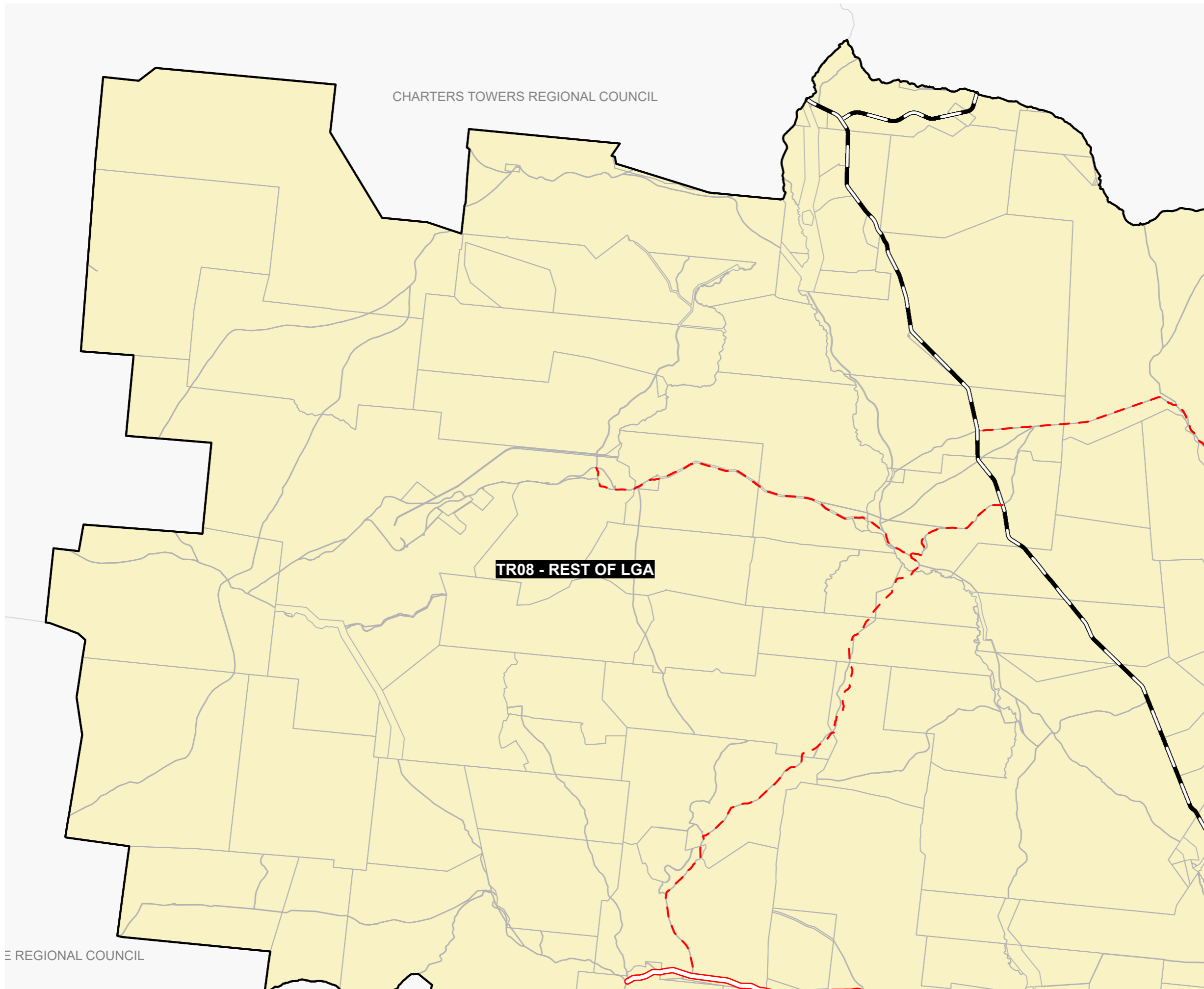

EXISTING TRUNK INFRASTRUCTURE

- Rural Arterial
- Urban Sub Arterial
- Rural Sub Arterial
- Urban Major Collector
- Rural Major Collector

- Bridge
- Intersection

FUTURE TRUNK INFRASTRUCTURE

- Urban Sub Arterial
- Urban Major Collector
- Rural Major Collector
- Cycleway

- Bridge
- Intersection
- Culvert
- Floodway
- Pedestrian Crossing

GENERAL

- State Controlled Roads
- Property Boundaries
- Service Catchment Boundary
- Waterway
- Local Government Boundary

DIGITAL CADASTRAL DATA BASE - BOUNDARY & TERRAIN INFORMATION.

Based on or contains data provided by the State of Queensland (Department of Natural Resources and Mines) [2017 to 2019]. In consideration of the State permitting use of this data you acknowledge and agree that the State gives no warranty in relation to the data (including accuracy, reliability, completeness, currency or suitability) and accepts no liability (including without limitation, liability in negligence) for any loss, damage or costs (including consequential damage) relating to any use of the data. Data must not be used for direct marketing or be used in breach of the privacy laws.

Geocentric Datum of Australia (GDA94)

Version: 1.0

Gazettal Date: 01/04/2021

Approx Scale @ A3 1:450,000

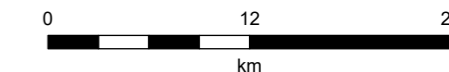

Sheet Index

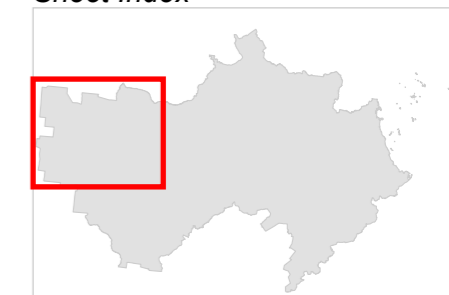

Isaac Regional
 Planning Scheme 2021
 Plans for Trunk Infrastructure
 Transport Network
 Remainder of LGA

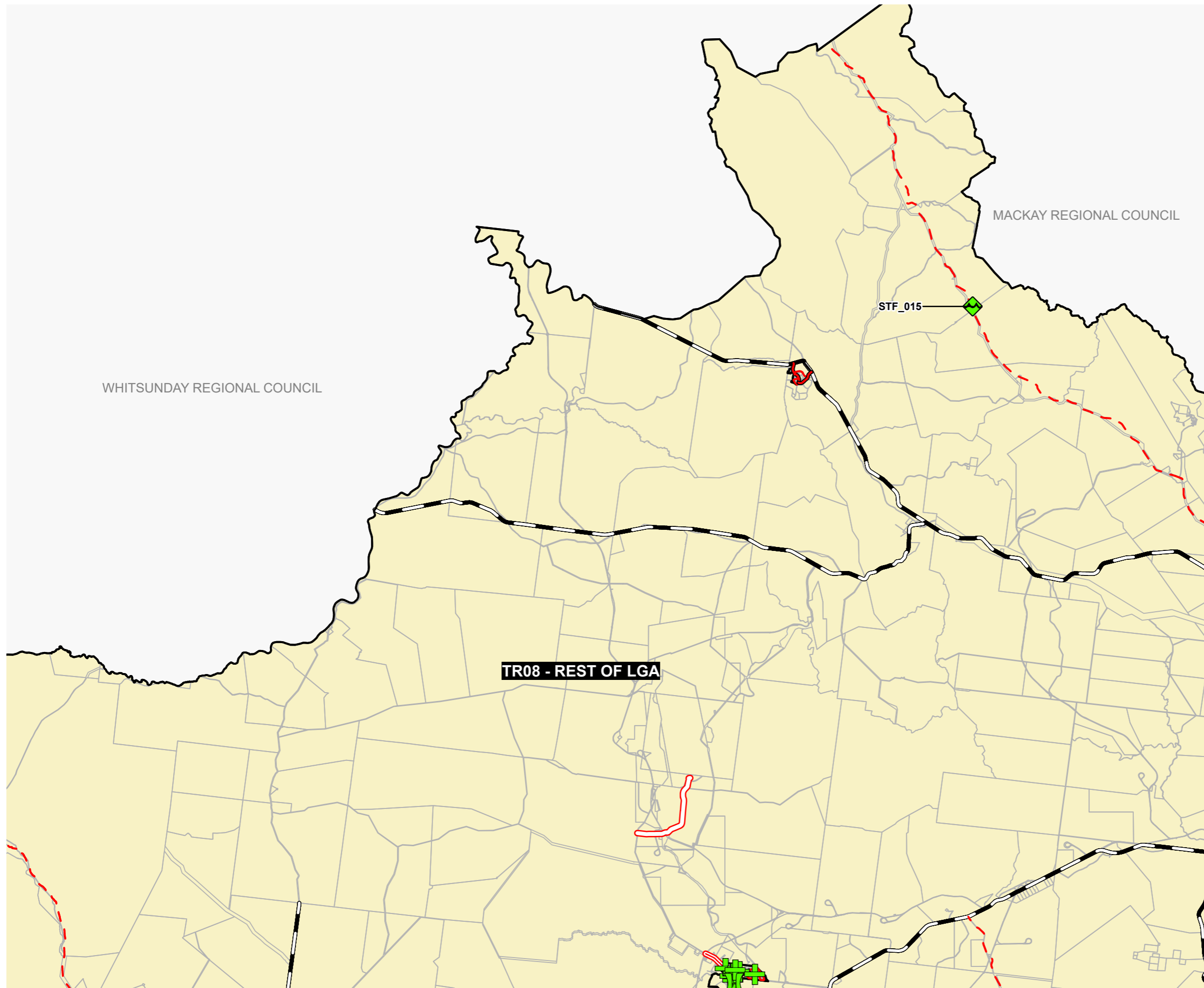

EXISTING TRUNK INFRASTRUCTURE

- Rural Arterial
- Urban Sub Arterial
- Rural Sub Arterial
- Urban Major Collector
- Rural Major Collector



FUTURE TRUNK INFRASTRUCTURE

- Urban Sub Arterial
- Urban Major Collector
- Rural Major Collector
- Cycleway

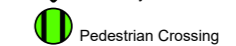

GENERAL

- State Controlled Roads
- Property Boundaries
- Service Catchment Boundary
- Waterway
- Local Government Boundary

DIGITAL CADASTRAL DATA BASE - BOUNDARY & TERRAIN INFORMATION.

Based on or contains data provided by the State of Queensland (Department of Natural Resources and Mines) [2017 to 2019]. In consideration of the State permitting use of this data you acknowledge and agree that the State gives no warranty in relation to the data (including accuracy, reliability, completeness, currency or suitability) and accepts no liability (including without limitation, liability in negligence) for any loss, damage or costs (including consequential damage) relating to any use of the data. Data must not be used for direct marketing or be used in breach of the privacy laws.

Geocentric Datum of Australia (GDA94)

Version: 1.0

Gazetted Date: 01/04/2021

Approx Scale @ A3 1:450,000

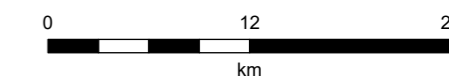

Sheet Index

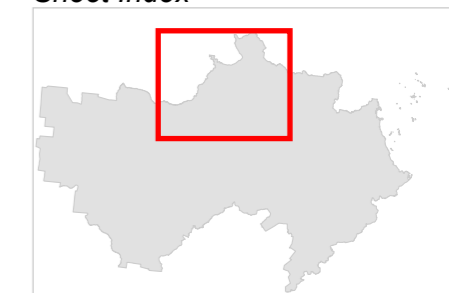

Isaac Regional
 Planning Scheme 2021
 Plans for Trunk Infrastructure
 Transport Network
 Remainder of LGA

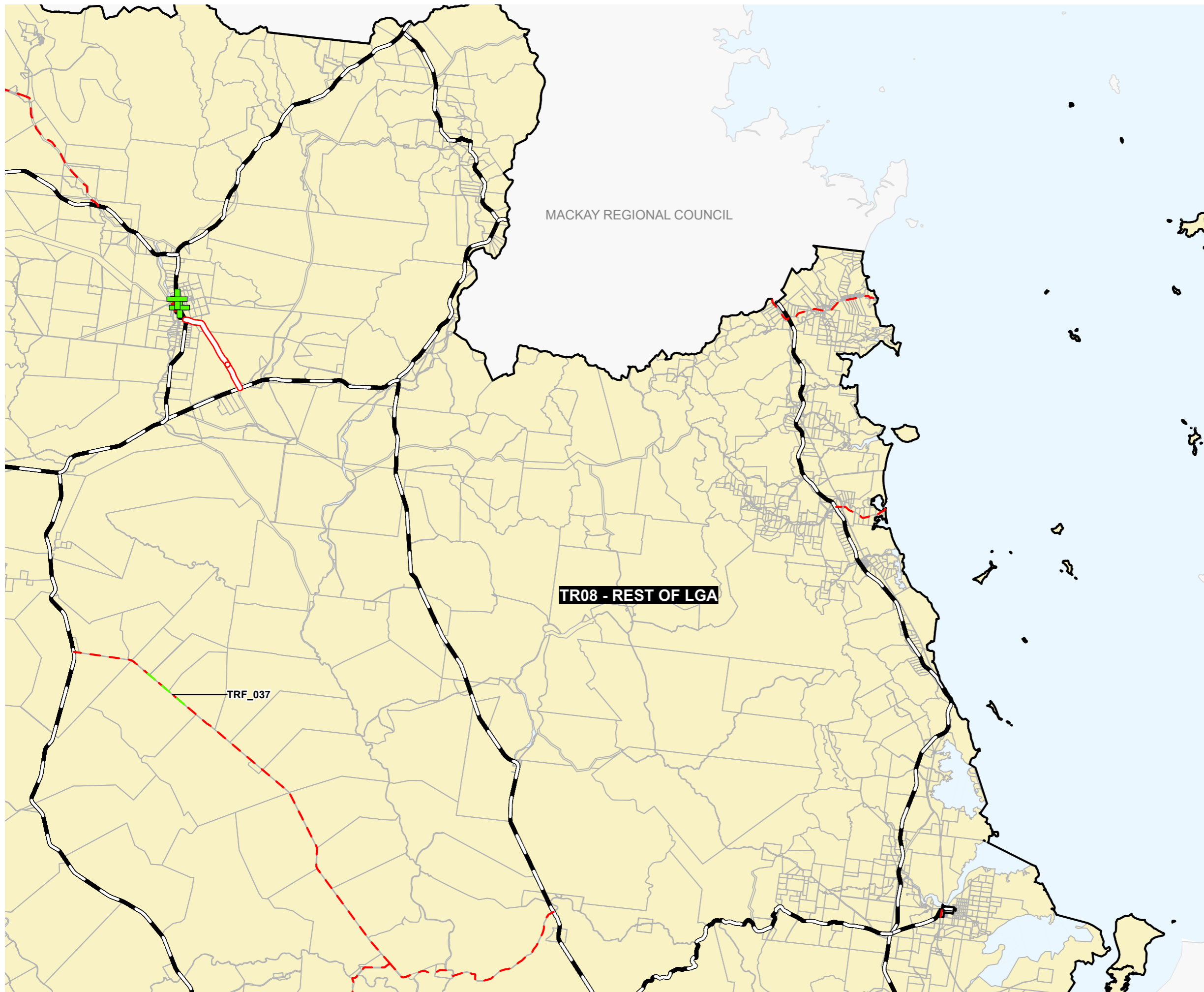

EXISTING TRUNK INFRASTRUCTURE

- Rural Arterial
- Urban Sub Arterial
- Rural Sub Arterial
- Urban Major Collector
- Rural Major Collector

- Bridge
- Intersection

FUTURE TRUNK INFRASTRUCTURE

- Urban Sub Arterial
- Urban Major Collector
- Rural Major Collector
- Cycleway

- Bridge
- Intersection
- Culvert
- Floodway
- Pedestrian Crossing

GENERAL

- State Controlled Roads
- Property Boundaries
- Service Catchment Boundary
- Waterway
- Local Government Boundary

DIGITAL CADASTRAL DATA BASE - BOUNDARY & TERRAIN INFORMATION

Based on or contains data provided by the State of Queensland (Department of Natural Resources and Mines) [2017 to 2019]. In consideration of the State permitting use of this data you acknowledge and agree that the State gives no warranty in relation to the data (including accuracy, reliability, completeness, currency or suitability) and accepts no liability (including without limitation, liability in negligence) for any loss, damage or costs (including consequential damage) relating to any use of the data. Data must not be used for direct marketing or be used in breach of the privacy laws.

Geocentric Datum of Australia (GDA94)

Version: 1.0

Gazetted Date: 01/04/2021

Approx Scale @ A3 1:450,000

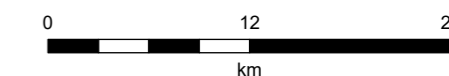

Sheet Index

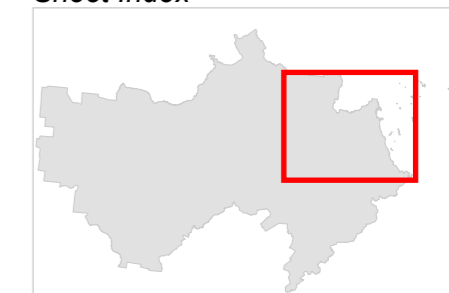

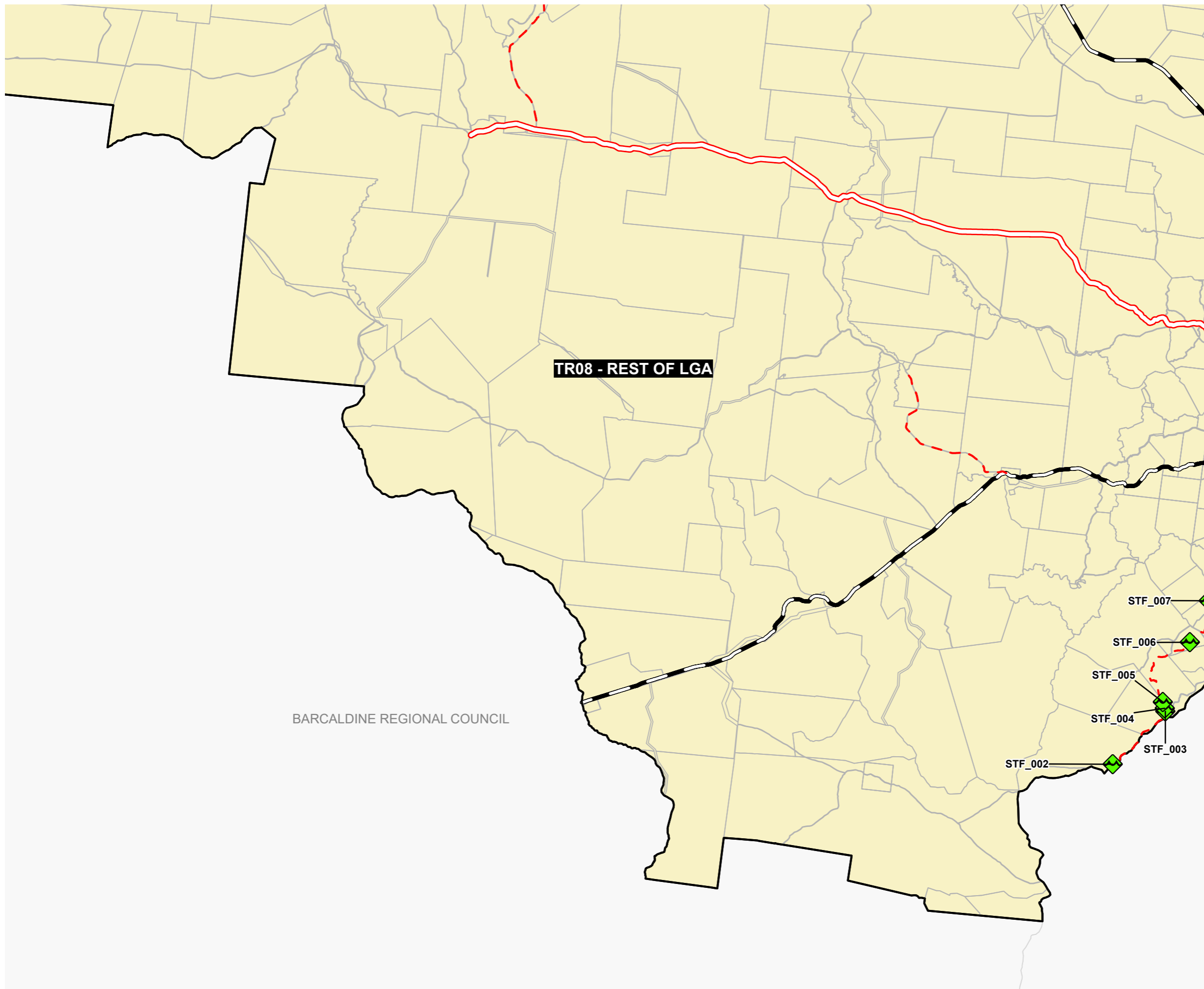

EXISTING TRUNK INFRASTRUCTURE

- Rural Arterial
- Urban Sub Arterial
- Rural Sub Arterial
- Urban Major Collector
- Rural Major Collector

- Bridge

- Intersection

FUTURE TRUNK INFRASTRUCTURE

- Urban Sub Arterial
- Urban Major Collector
- Rural Major Collector
- Cycleway

- Bridge

- Intersection

- Culvert

- Floodway

- Pedestrian Crossing

GENERAL

- State Controlled Roads
- Property Boundaries
- Service Catchment Boundary
- Waterway
- Local Government Boundary

DIGITAL CADASTRAL DATA BASE - BOUNDARY & TERRAIN INFORMATION.

Based on or contains data provided by the State of Queensland (Department of Natural Resources and Mines) [2017 to 2019]. In consideration of the State permitting use of this data you acknowledge and agree that the State gives no warranty in relation to the data (including accuracy, reliability, completeness, currency or suitability) and accepts no liability (including without limitation, liability in negligence) for any loss, damage or costs (including consequential damage) relating to any use of the data. Data must not be used for direct marketing or be used in breach of the privacy laws.

Geocentric Datum of Australia (GDA94)

Version: 1.0

Gazettal Date: 01/04/2021

Approx Scale @ A3 1:450,000

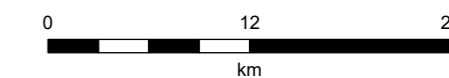

Sheet Index



Isaac Regional
 Planning Scheme 2021
 Plans for Trunk Infrastructure
 Transport Network
 Remainder of LGA



EXISTING TRUNK INFRASTRUCTURE

- Rural Arterial
- Urban Sub Arterial
- Rural Sub Arterial
- Urban Major Collector
- Rural Major Collector

- Bridge

- Intersection

FUTURE TRUNK INFRASTRUCTURE

- Urban Sub Arterial
- Urban Major Collector
- Rural Major Collector
- Cycleway

- Bridge

- Intersection

- Culvert

- Floodway

- Pedestrian Crossing

GENERAL

- State Controlled Roads
- Property Boundaries
- Service Catchment Boundary
- Waterway
- Local Government Boundary

DIGITAL CADASTRAL DATA BASE - BOUNDARY & TERRAIN INFORMATION.

Based on or contains data provided by the State of Queensland (Department of Natural Resources and Mines) [2017 to 2019]. In consideration of the State permitting use of this data you acknowledge and agree that the State gives no warranty in relation to the data (including accuracy, reliability, completeness, currency or suitability) and accepts no liability (including without limitation, liability in negligence) for any loss, damage or costs (including consequential damage) relating to any use of the data. Data must not be used for direct marketing or be used in breach of the privacy laws.

Geocentric Datum of Australia (GDA94)

Version: 1.0

Gazettal Date: 01/04/2021

Approx Scale @ A3 1:450,000

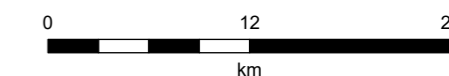

Sheet Index

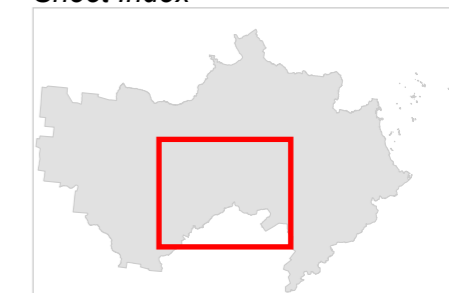

CENTRAL HIGHLANDS REGIONAL COUNCIL

Isaac Regional
 Planning Scheme 2021
 Plans for Trunk Infrastructure
 Transport Network
 Remainder of LGA

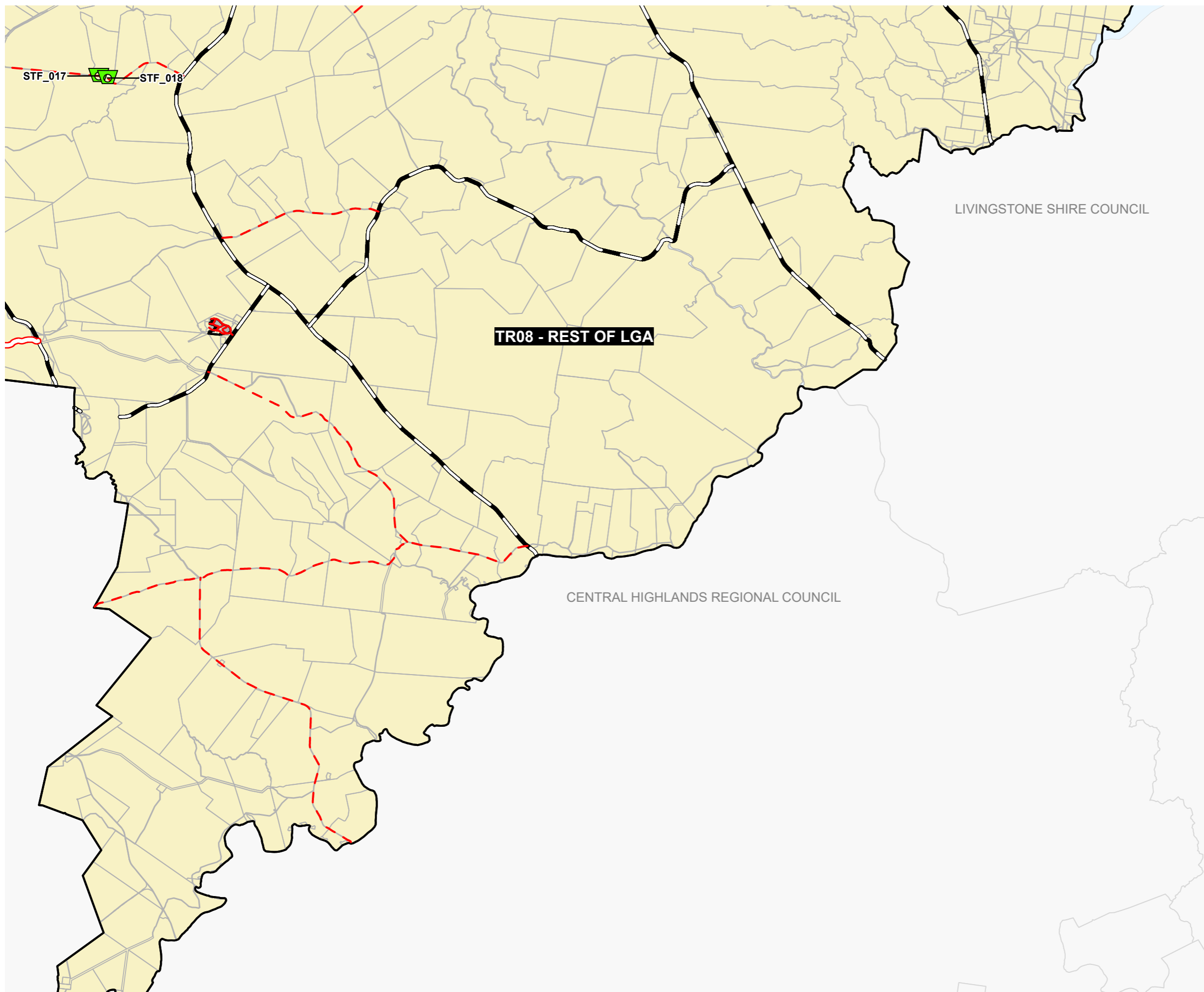

EXISTING TRUNK INFRASTRUCTURE

- Rural Arterial
- Urban Sub Arterial
- Rural Sub Arterial
- Urban Major Collector
- Rural Major Collector

- Bridge
- Intersection

FUTURE TRUNK INFRASTRUCTURE

- Urban Sub Arterial
- Urban Major Collector
- Rural Major Collector
- Cycleway

- Bridge
- Intersection
- Culvert
- Floodway
- Pedestrian Crossing

GENERAL

- State Controlled Roads
- Property Boundaries
- Service Catchment Boundary
- Waterway
- Local Government Boundary

DIGITAL CADASTRAL DATA BASE - BOUNDARY & TERRAIN INFORMATION

Based on or contains data provided by the State of Queensland (Department of Natural Resources and Mines) [2017 to 2019]. In consideration of the State permitting use of this data you acknowledge and agree that the State gives no warranty in relation to the data (including accuracy, reliability, completeness, currency or suitability) and accepts no liability (including without limitation, liability in negligence) for any loss, damage or costs (including consequential damage) relating to any use of the data. Data must not be used for direct marketing or be used in breach of the privacy laws.

Geocentric Datum of Australia (GDA94)

Version: 1.0

Gazettal Date: 01/04/2021

Approx Scale @ A3 1:450,000

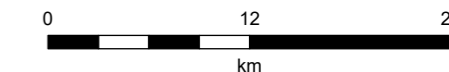

Sheet Index

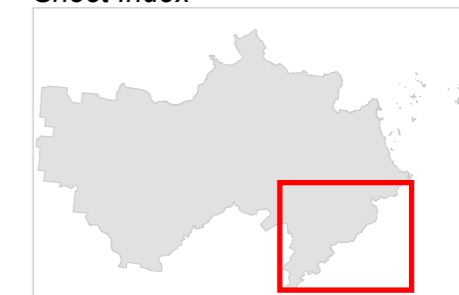

Isaac Regional
 Planning Scheme 2021
 Plans for Trunk Infrastructure
 Transport Network
 Glenden

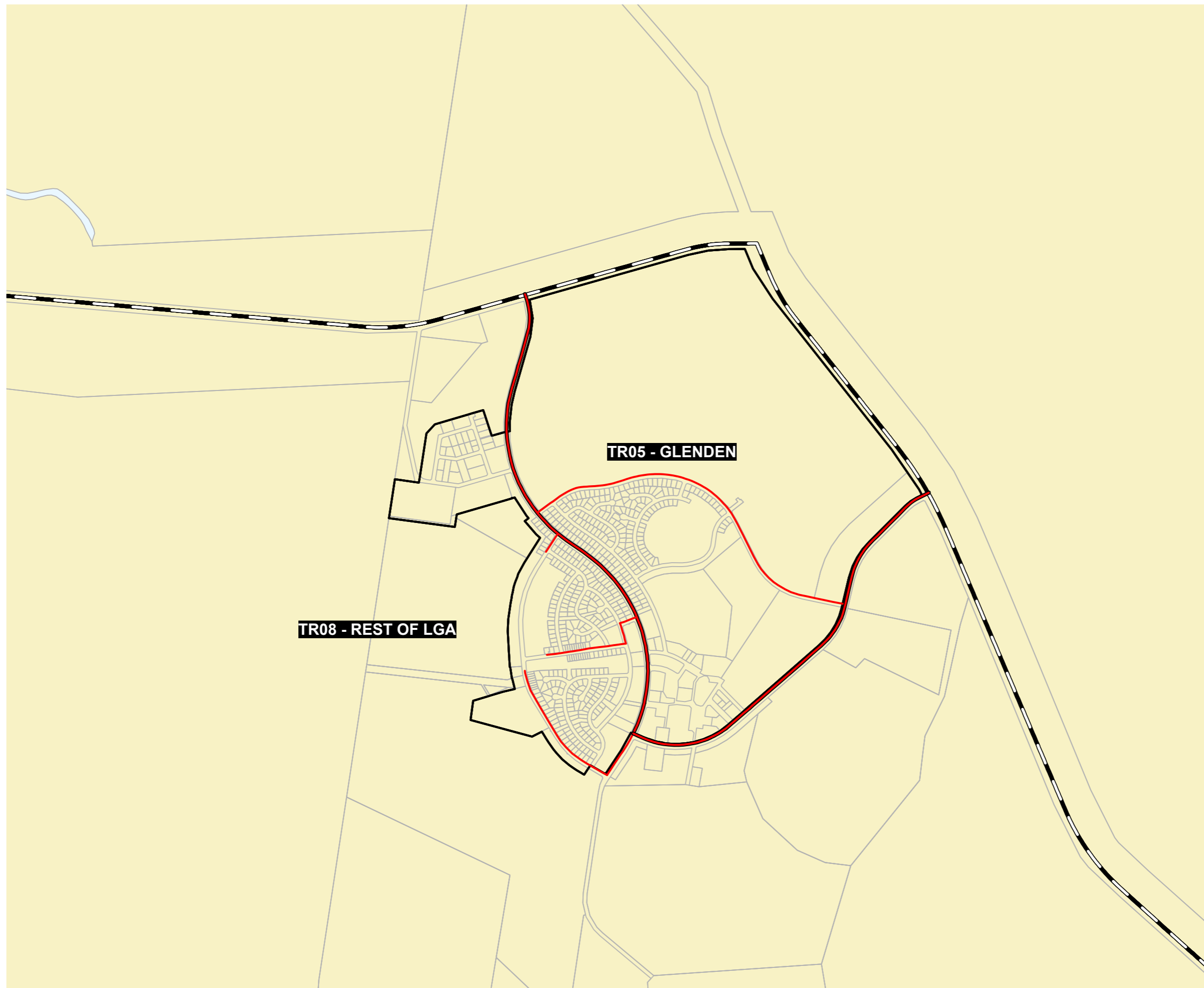

EXISTING TRUNK INFRASTRUCTURE

- Rural Arterial
- Urban Sub Arterial
- Rural Sub Arterial
- Urban Major Collector
- Rural Major Collector

- Bridge

- Intersection

FUTURE TRUNK INFRASTRUCTURE

- Urban Sub Arterial
- Urban Major Collector
- Rural Major Collector
- Cycleway

- Bridge

- Intersection

- Culvert

- Floodway

- Pedestrian Crossing

GENERAL

- State Controlled Roads
- Priority Development Area
- Property Boundaries
- Service Catchment Boundary
- Waterway
- Local Government Boundary

DIGITAL CADASTRAL DATA BASE - BOUNDARY & TERRAIN INFORMATION.

Based on or contains data provided by the State of Queensland (Department of Natural Resources and Mines) [2017 to 2019]. In consideration of the State permitting use of this data you acknowledge and agree that the State gives no warranty in relation to the data (including accuracy, reliability, completeness, currency or suitability) and accepts no liability (including without limitation, liability in negligence) for any loss, damage or costs (including consequential damage) relating to any use of the data. Data must not be used for direct marketing or be used in breach of the privacy laws.

Geocentric Datum of Australia (GDA94)

Version: 1.0

Gazettal Date: 01/04/2021

Approx Scale @ A3 1:20,000

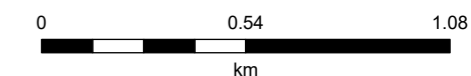

Sheet Index



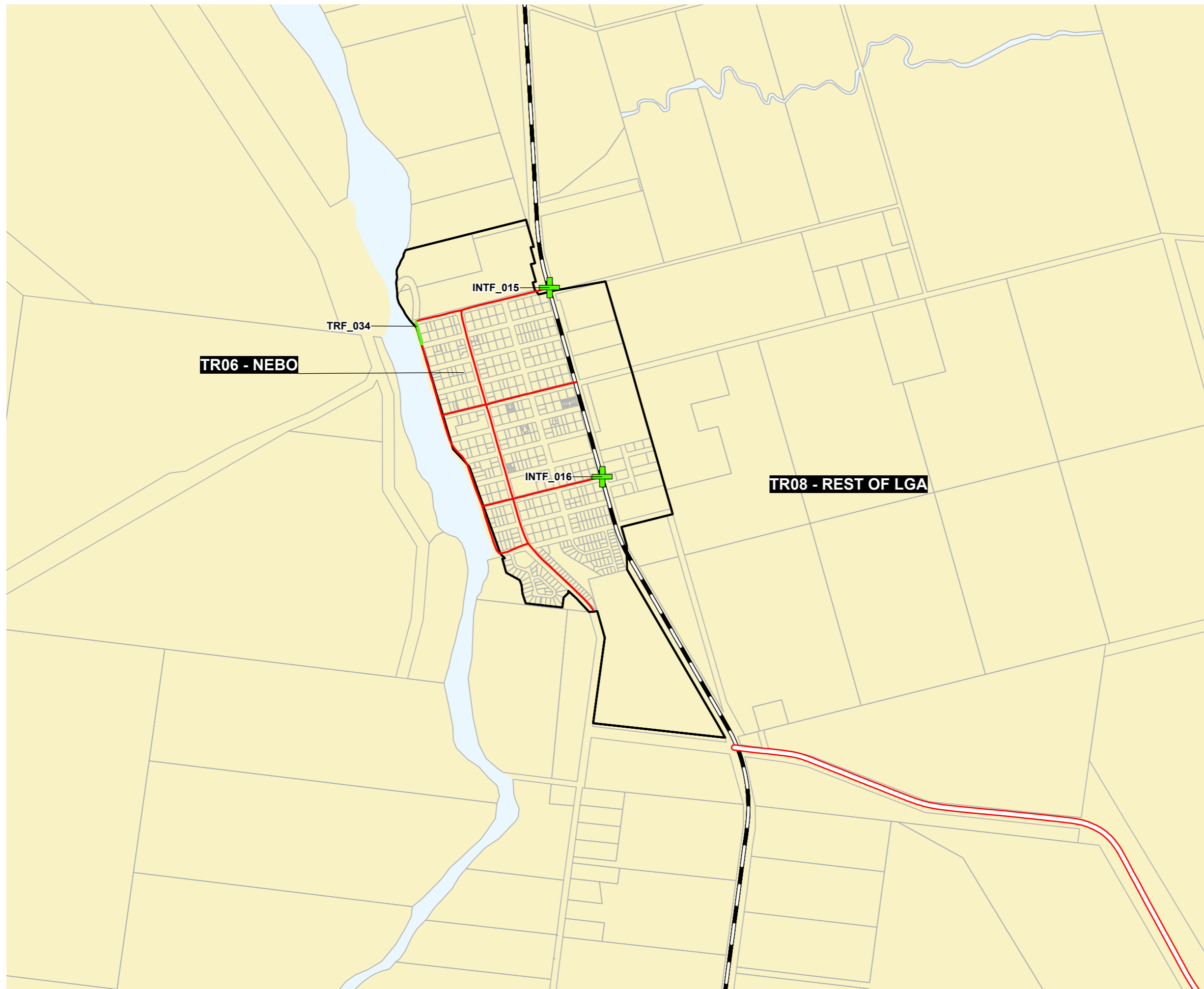

EXISTING TRUNK INFRASTRUCTURE

- Rural Arterial
- Urban Sub Arterial
- Rural Sub Arterial
- Urban Major Collector
- Rural Major Collector

- Bridge

- Intersection

FUTURE TRUNK INFRASTRUCTURE

- Urban Sub Arterial
- Urban Major Collector
- Rural Major Collector
- Cycleway

- Bridge

- Intersection

- Culvert

- Floodway

- Pedestrian Crossing

GENERAL

- State Controlled Roads
- Priority Development Area
- Property Boundaries
- Service Catchment Boundary
- Waterway
- Local Government Boundary

DIGITAL CADASTRAL DATA BASE - BOUNDARY & TERRAIN INFORMATION.

Based on or contains data provided by the State of Queensland (Department of Natural Resources and Mines) [2017 to 2019]. In consideration of the State permitting use of this data you acknowledge and agree that the State gives no warranty in relation to the data (including accuracy, reliability, completeness, currency or suitability) and accepts no liability (including without limitation, liability in negligence) for any loss, damage or costs (including consequential damage) relating to any use of the data. Data must not be used for direct marketing or be used in breach of the privacy laws.

Geocentric Datum of Australia (GDA94)

Version: 1.0

Gazettal Date: 01/04/2021

Approx Scale @ A3 1:20,000

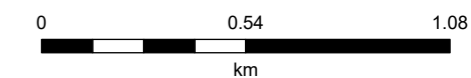

Sheet Index



Isaac Regional
 Planning Scheme 2021
 Plans for Trunk Infrastructure
 Transport Network
 Moranbah (West)

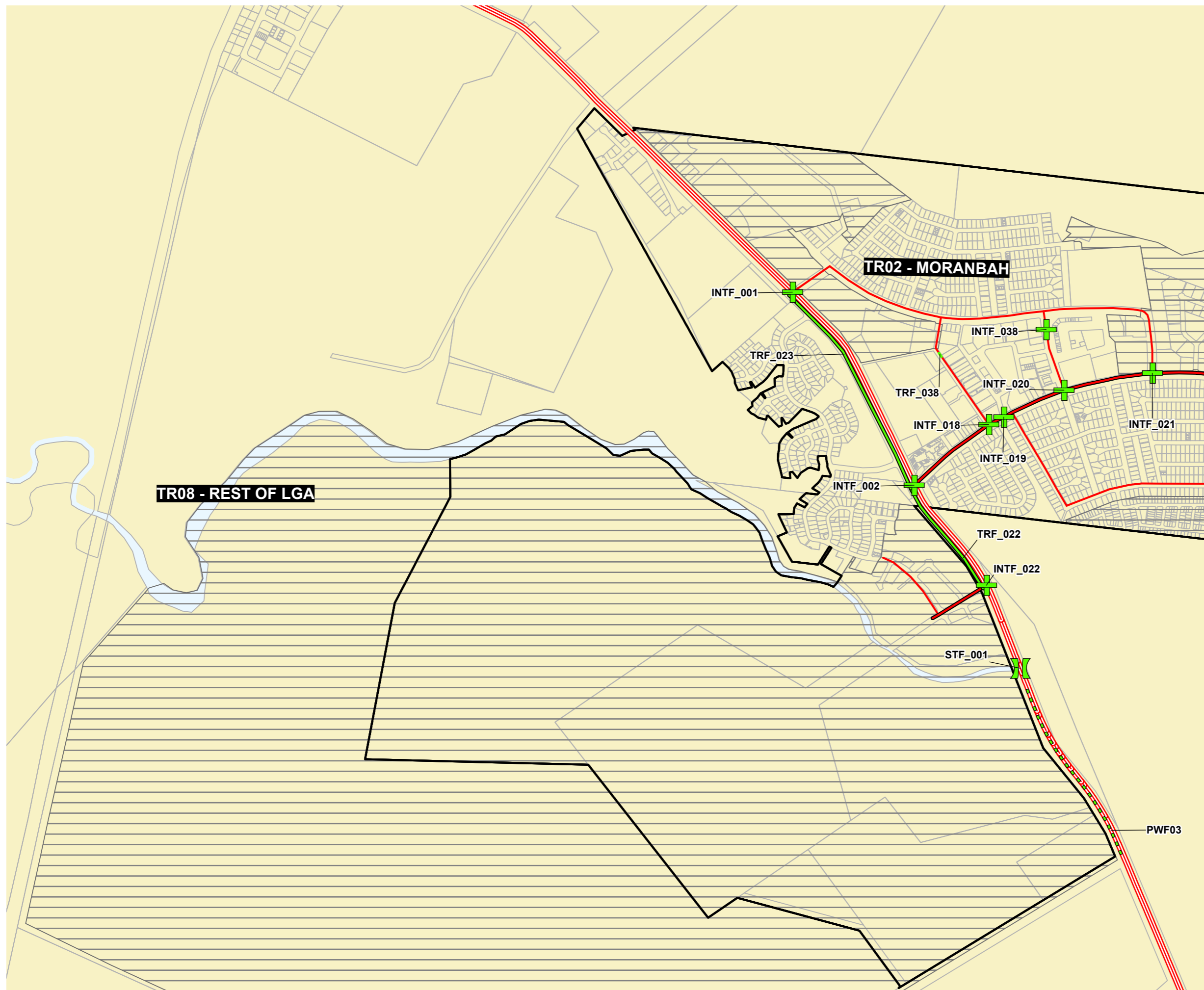

EXISTING TRUNK INFRASTRUCTURE

- Rural Arterial
- Urban Sub Arterial
- Rural Sub Arterial
- Urban Major Collector
- Rural Major Collector

- Bridge

- Intersection

FUTURE TRUNK INFRASTRUCTURE

- Urban Sub Arterial
- Urban Major Collector
- Rural Major Collector
- Cycleway

- Bridge

- Intersection

- Culvert

- Floodway

- Pedestrian Crossing

GENERAL

- State Controlled Roads
- Priority Development Area
- Property Boundaries
- Service Catchment Boundary
- Waterway
- Local Government Boundary

DIGITAL CADASTRAL DATA BASE - BOUNDARY & TERRAIN INFORMATION

Based on or contains data provided by the State of Queensland (Department of Natural Resources and Mines) [2017 to 2019]. In consideration of the State permitting use of this data you acknowledge and agree that the State gives no warranty in relation to the data (including accuracy, reliability, completeness, currency or suitability) and accepts no liability (including without limitation, liability in negligence) for any loss, damage or costs (including consequential damage) relating to any use of the data. Data must not be used for direct marketing or be used in breach of the privacy laws.

Geocentric Datum of Australia (GDA94)

Version: 1.0

Gazettal Date: 01/04/2021

Approx Scale @ A3 1:17,500

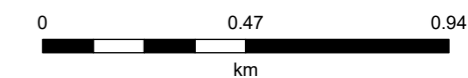

Sheet Index



Isaac Regional
 Planning Scheme 2021
 Plans for Trunk Infrastructure
 Transport Network
 Moranbah (East)

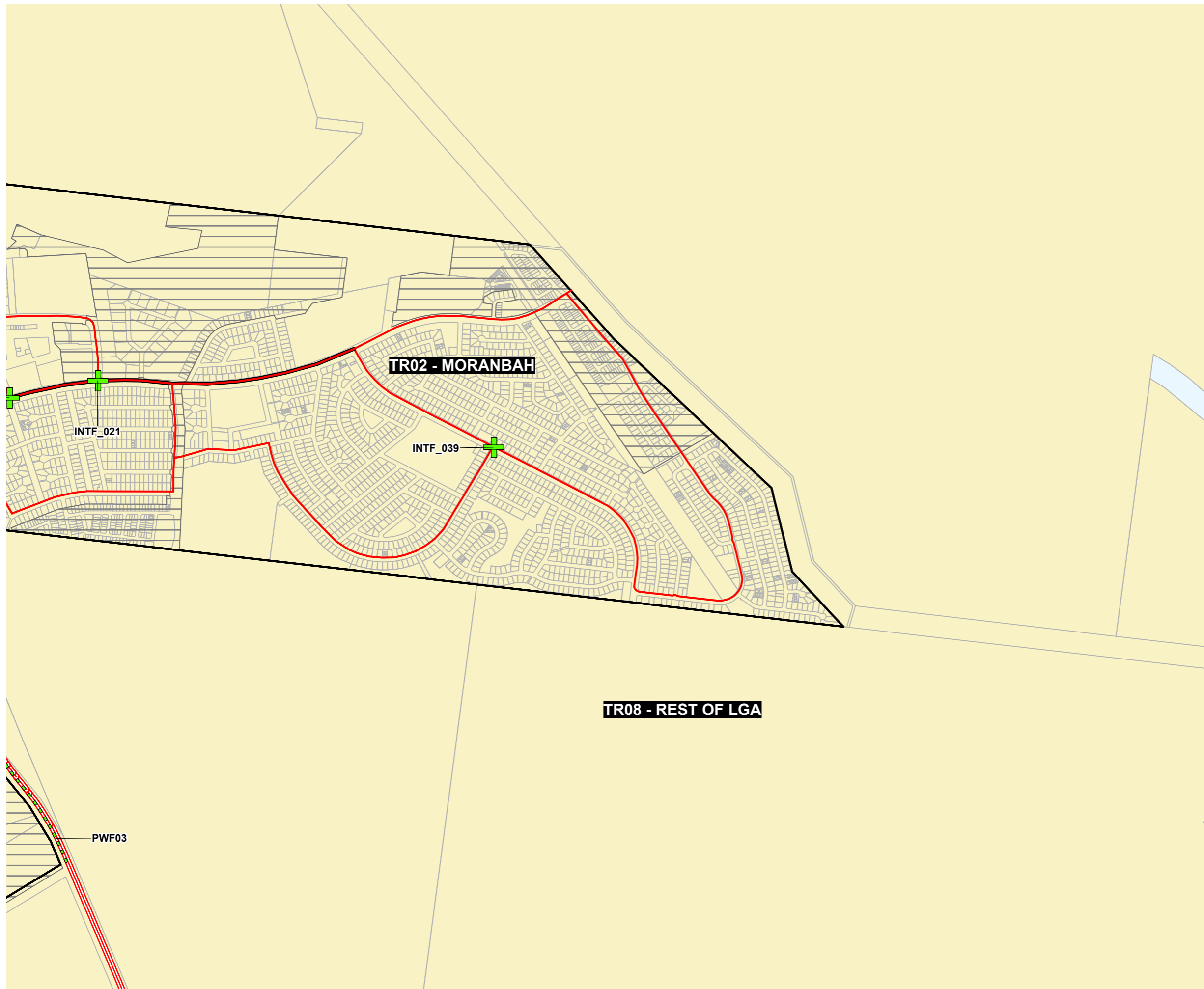

EXISTING TRUNK INFRASTRUCTURE

- Rural Arterial
- Urban Sub Arterial
- Rural Sub Arterial
- Urban Major Collector
- Rural Major Collector

- Bridge

- Intersection

FUTURE TRUNK INFRASTRUCTURE

- Urban Sub Arterial
- Urban Major Collector
- Rural Major Collector
- Cycleway

- Bridge

- Intersection

- Culvert

- Floodway

- Pedestrian Crossing

GENERAL

- State Controlled Roads
- Priority Development Area
- Property Boundaries
- Service Catchment Boundary
- Waterway
- Local Government Boundary

DIGITAL CADASTRAL DATA BASE - BOUNDARY & TERRAIN INFORMATION.

Based on or contains data provided by the State of Queensland (Department of Natural Resources and Mines) [2017 to 2019]. In consideration of the State permitting use of this data you acknowledge and agree that the State gives no warranty in relation to the data (including accuracy, reliability, completeness, currency or suitability) and accepts no liability (including without limitation, liability in negligence) for any loss, damage or costs (including consequential damage) relating to any use of the data. Data must not be used for direct marketing or be used in breach of the privacy laws.

Geocentric Datum of Australia (GDA94)

Version: 1.0

Gazettal Date: 01/04/2021

Approx Scale @ A3 1:17,500

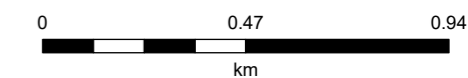

Sheet Index



Isaac Regional
 Planning Scheme 2021
 Plans for Trunk Infrastructure
 Transport Network
 Clermont

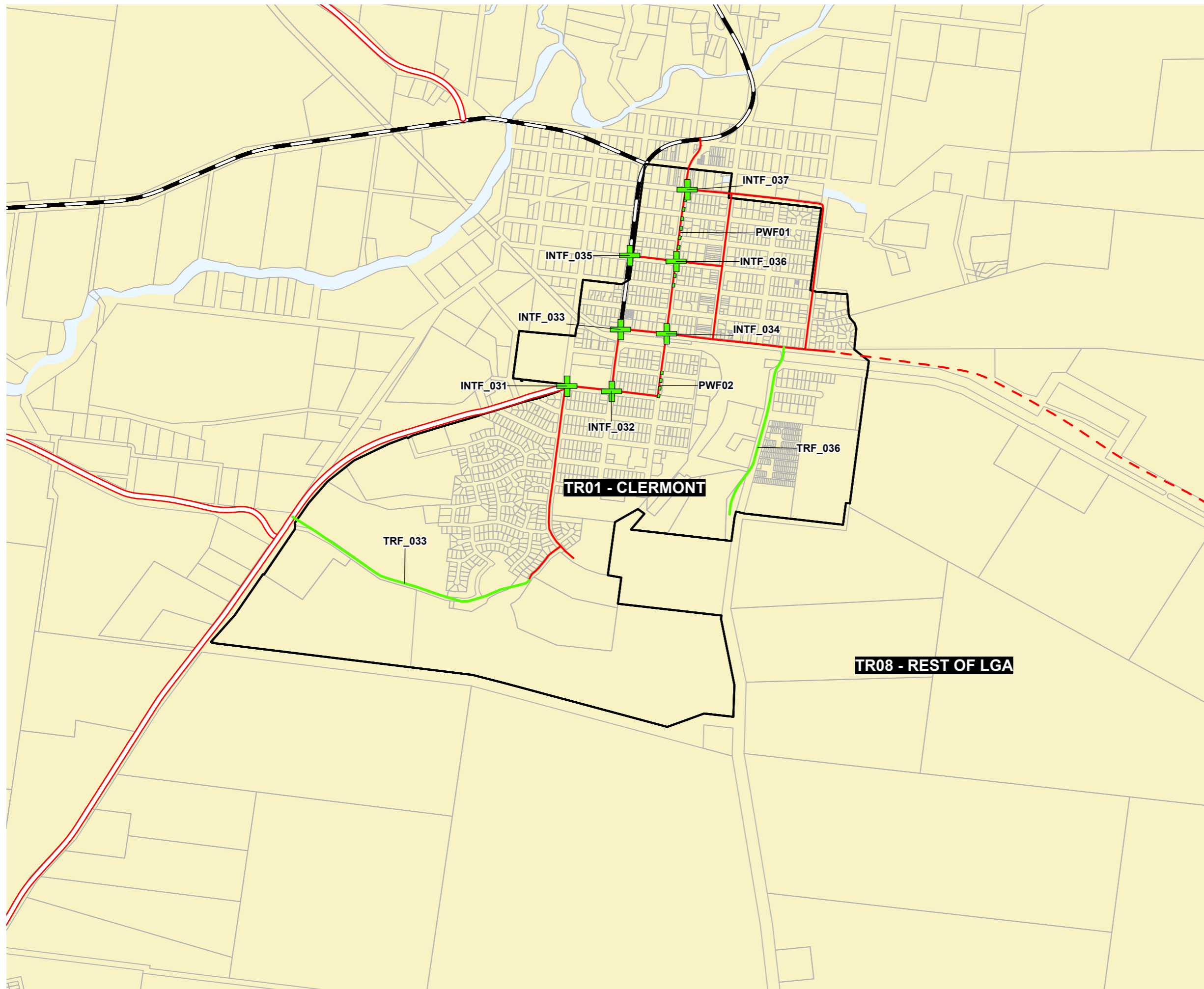

- Rural Arterial
- Urban Sub Arterial
- Rural Sub Arterial
- Urban Major Collector
- Rural Major Collector



FUTURE TRUNK INFRASTRUCTURE

- Urban Sub Arterial
- Urban Major Collector
- Rural Major Collector
- Cycleway



GENERAL

- State Controlled Roads
- Priority Development Area
- Property Boundaries
- Service Catchment Boundary
- Waterway
- Local Government Boundary

DIGITAL CADASTRAL DATA BASE - BOUNDARY & TERRAIN INFORMATION.

Based on or contains data provided by the State of Queensland (Department of Natural Resources and Mines) [2017 to 2019]. In consideration of the State permitting use of this data you acknowledge and agree that the State gives no warranty in relation to the data (including accuracy, reliability, completeness, currency or suitability) and accepts no liability (including without limitation, liability in negligence) for any loss, damage or costs (including consequential damage) relating to any use of the data. Data must not be used for direct marketing or be used in breach of the privacy laws.

Geocentric Datum of Australia (GDA94)

Version: 1.0

Gazettal Date: 01/04/2021

Approx Scale @ A3 1:20,000

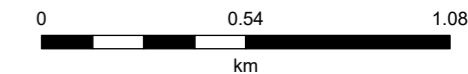

Sheet Index



Isaac Regional
 Planning Scheme 2021
 Plans for Trunk Infrastructure
 Transport Network
 Dysart

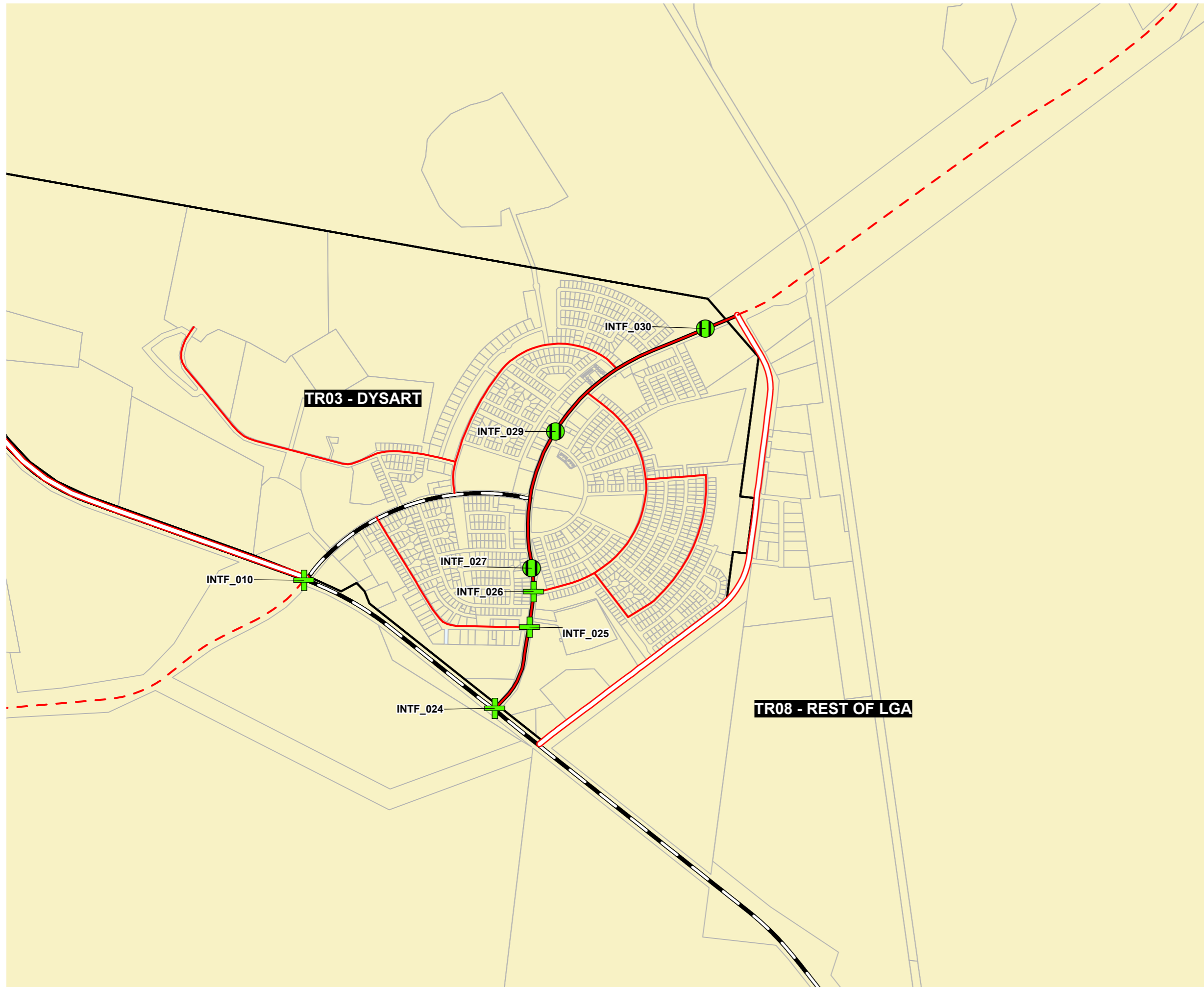

EXISTING TRUNK INFRASTRUCTURE

- Rural Arterial
- Urban Sub Arterial
- Rural Sub Arterial
- Urban Major Collector
- Rural Major Collector



FUTURE TRUNK INFRASTRUCTURE

- Urban Sub Arterial
- Urban Major Collector
- Rural Major Collector
- Cycleway

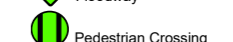

GENERAL

- State Controlled Roads
- Priority Development Area
- Property Boundaries
- Service Catchment Boundary
- Waterway
- Local Government Boundary

DIGITAL CADASTRAL DATA BASE - BOUNDARY & TERRAIN INFORMATION.

Based on or contains data provided by the State of Queensland (Department of Natural Resources and Mines) [2017 to 2019]. In consideration of the State permitting use of this data you acknowledge and agree that the State gives no warranty in relation to the data (including accuracy, reliability, completeness, currency or suitability) and accepts no liability (including without limitation, liability in negligence) for any loss, damage or costs (including consequential damage) relating to any use of the data. Data must not be used for direct marketing or be used in breach of the privacy laws.

Geocentric Datum of Australia (GDA94)

Version: 1.0

Gazettal Date: 01/04/2021

Approx Scale @ A3 1:20,000

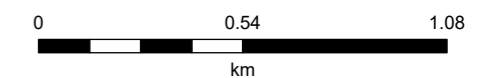

Sheet Index



Isaac Regional
 Planning Scheme 2021
 Plans for Trunk Infrastructure
 Transport Network
 Middlemount

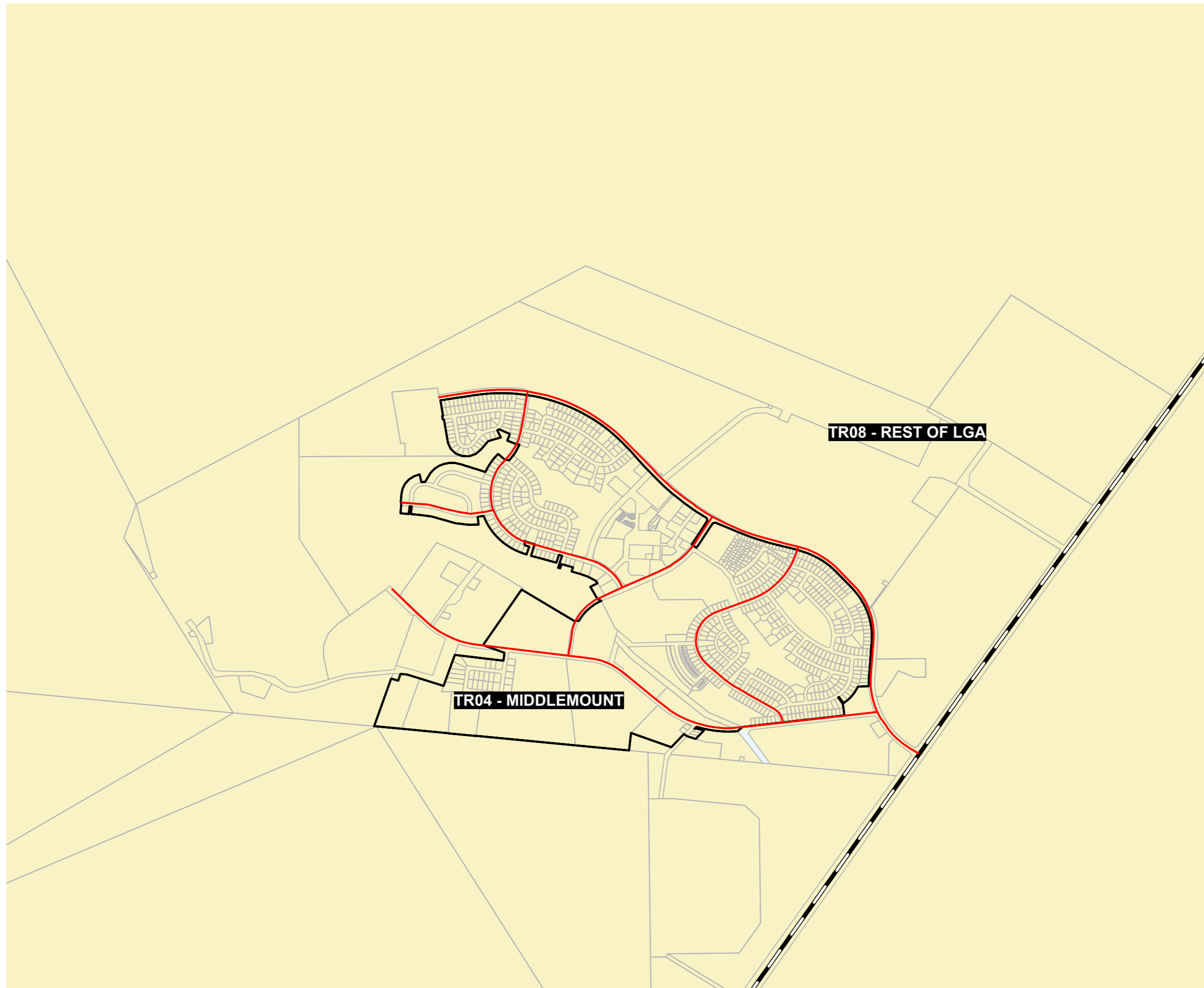

EXISTING TRUNK INFRASTRUCTURE

- Rural Arterial
- Urban Sub Arterial
- Rural Sub Arterial
- Urban Major Collector
- Rural Major Collector

- Bridge

- Intersection

FUTURE TRUNK INFRASTRUCTURE

- Urban Sub Arterial
- Urban Major Collector
- Rural Major Collector
- Cycleway

- Bridge

- Intersection

- Culvert

- Floodway

- Pedestrian Crossing

GENERAL

- State Controlled Roads
- Priority Development Area
- Property Boundaries
- Service Catchment Boundary
- Waterway
- Local Government Boundary

DIGITAL CADASTRAL DATA BASE - BOUNDARY & TERRAIN INFORMATION.

Based on or contains data provided by the State of Queensland (Department of Natural Resources and Mines) [2017 to 2019]. In consideration of the State permitting use of this data you acknowledge and agree that the State gives no warranty in relation to the data (including accuracy, reliability, completeness, currency or suitability) and accepts no liability (including without limitation, liability in negligence) for any loss, damage or costs (including consequential damage) relating to any use of the data. Data must not be used for direct marketing or be used in breach of the privacy laws.

Geocentric Datum of Australia (GDA94)

Version: 1.0

Gazettal Date: 01/04/2021

Approx Scale @ A3 1:20,000

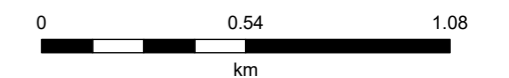

Sheet Index



Isaac Regional
 Planning Scheme 2021
 Plans for Trunk Infrastructure
 Transport Network
 St. Lawrence

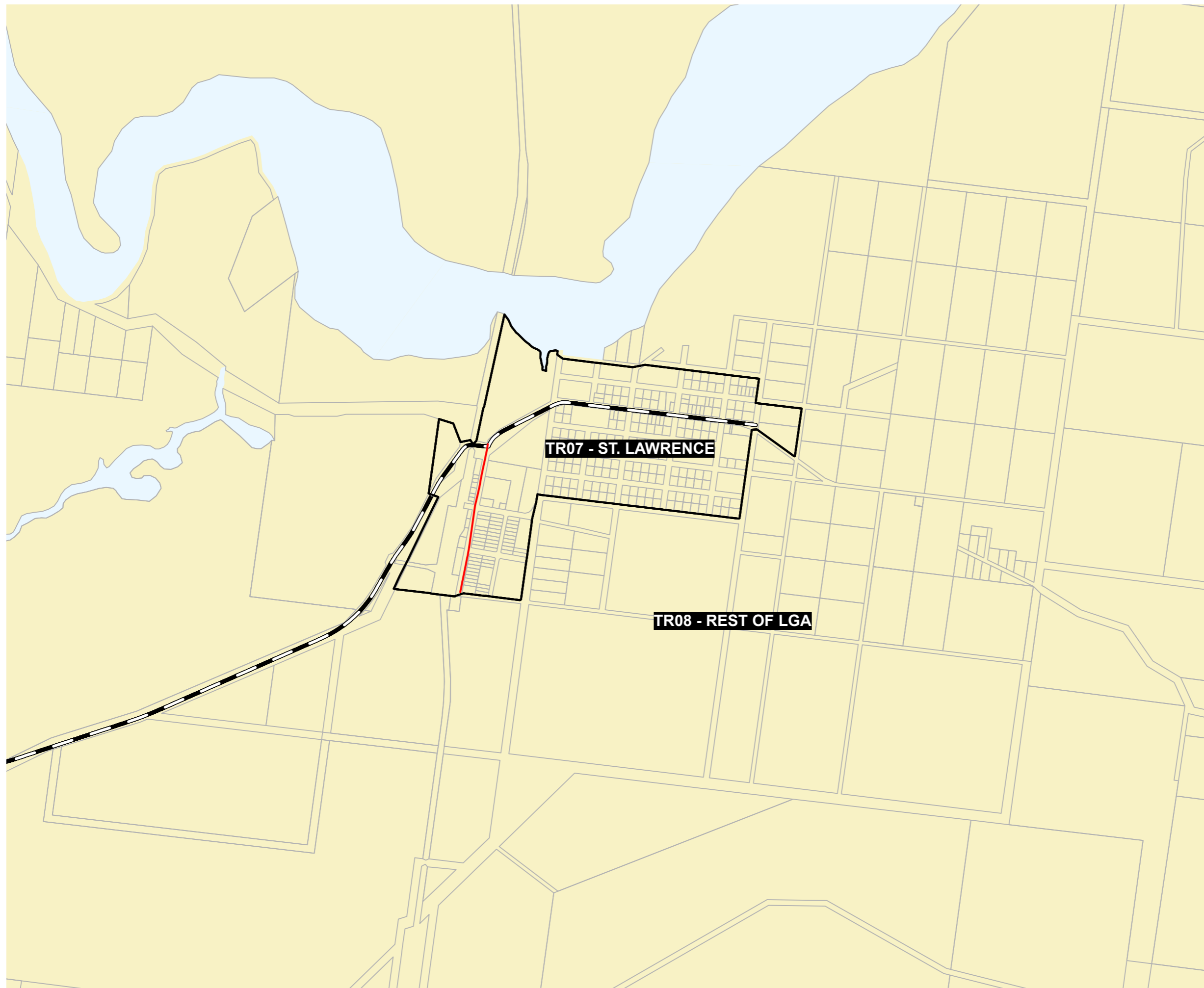

EXISTING TRUNK INFRASTRUCTURE

- Rural Arterial
- Urban Sub Arterial
- Rural Sub Arterial
- Urban Major Collector
- Rural Major Collector

- Bridge
- Intersection

FUTURE TRUNK INFRASTRUCTURE

- Urban Sub Arterial
- Urban Major Collector
- Rural Major Collector
- Cycleway

- Bridge
- Intersection
- Culvert
- Floodway
- Pedestrian Crossing

GENERAL

- State Controlled Roads
- Priority Development Area
- Property Boundaries
- Service Catchment Boundary
- Waterway
- Local Government Boundary

DIGITAL CADASTRAL DATA BASE - BOUNDARY & TERRAIN INFORMATION.

Based on or contains data provided by the State of Queensland (Department of Natural Resources and Mines) [2017 to 2019]. In consideration of the State permitting use of this data you acknowledge and agree that the State gives no warranty in relation to the data (including accuracy, reliability, completeness, currency or suitability) and accepts no liability (including without limitation, liability in negligence) for any loss, damage or costs (including consequential damage) relating to any use of the data. Data must not be used for direct marketing or be used in breach of the privacy laws.

Geocentric Datum of Australia (GDA94)

Version: 1.0

Gazettal Date: 01/04/2021

Approx Scale @ A3 1:20,000

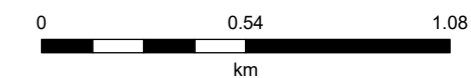

Sheet Index



Isaac Regional
 Planning Scheme 2021
 Plans for Trunk Infrastructure
 Transport Network
 Remainder of LGA

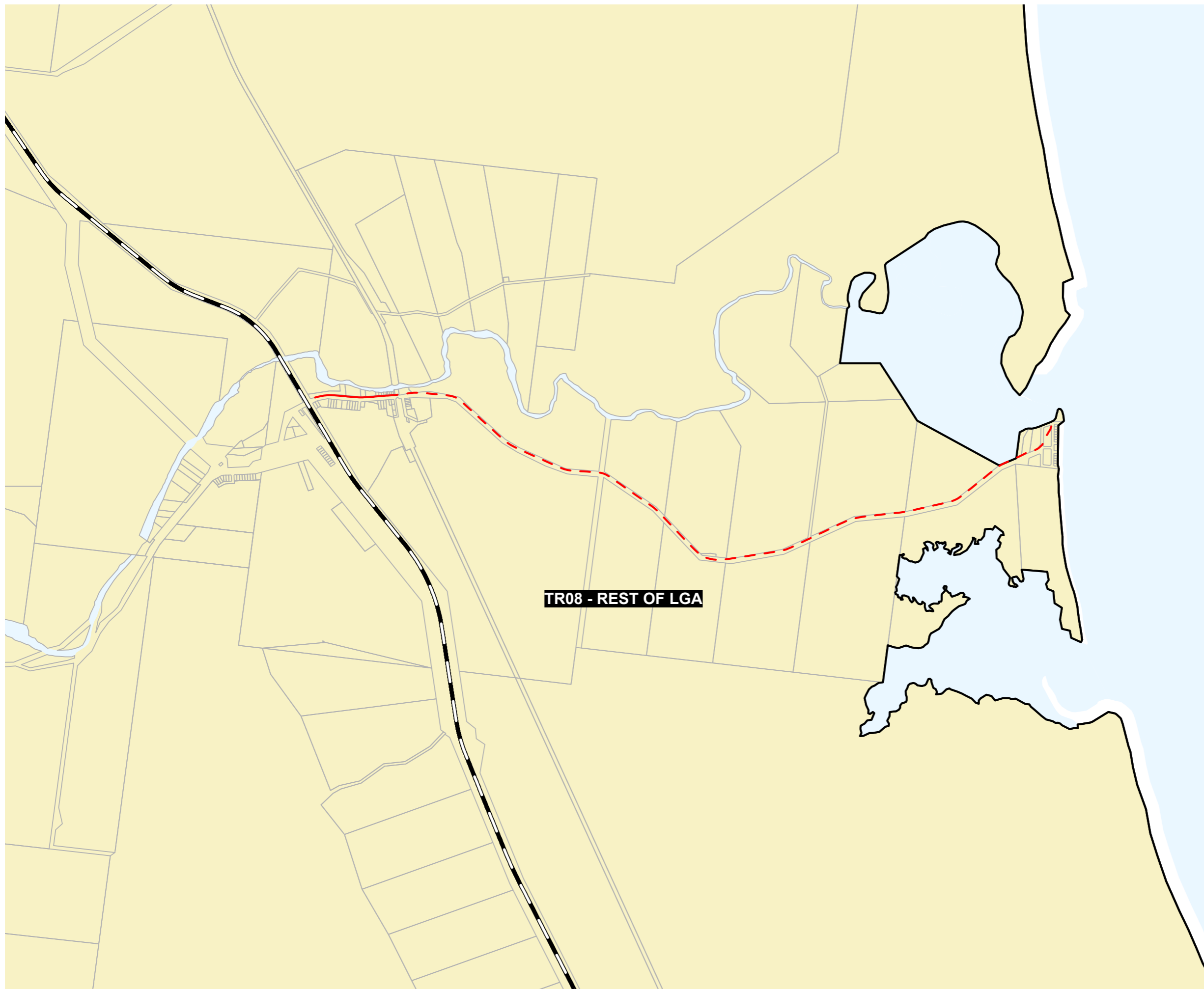

EXISTING TRUNK INFRASTRUCTURE

- Rural Arterial
- Urban Sub Arterial
- Rural Sub Arterial
- Urban Major Collector
- Rural Major Collector

- Bridge

- Intersection

FUTURE TRUNK INFRASTRUCTURE

- Urban Sub Arterial
- Urban Major Collector
- Rural Major Collector
- Cycleway

- Bridge

- Intersection

- Culvert

- Floodway

- Pedestrian Crossing

GENERAL

- State Controlled Roads
- Priority Development Area
- Property Boundaries
- Service Catchment Boundary
- Waterway
- Local Government Boundary

DIGITAL CADASTRAL DATA BASE - BOUNDARY & TERRAIN INFORMATION.

Based on or contains data provided by the State of Queensland (Department of Natural Resources and Mines) [2017 to 2019]. In consideration of the State permitting use of this data you acknowledge and agree that the State gives no warranty in relation to the data (including accuracy, reliability, completeness, currency or suitability) and accepts no liability (including without limitation, liability in negligence) for any loss, damage or costs (including consequential damage) relating to any use of the data. Data must not be used for direct marketing or be used in breach of the privacy laws.

Geocentric Datum of Australia (GDA94)

Version: 1.0

Gazettal Date: 01/04/2021

Approx Scale @ A3 1:30,000

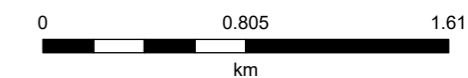

Sheet Index

