

**Isaac Regional
Planning Scheme 2021
Water Resource Catchments Overlay Map
Isaac Region**

- Water resource catchment indicative boundary
- High ecological value water area
- Cadastral Boundary
- Local Government Boundary
- Waterway
- Major Roads
- Railway Network

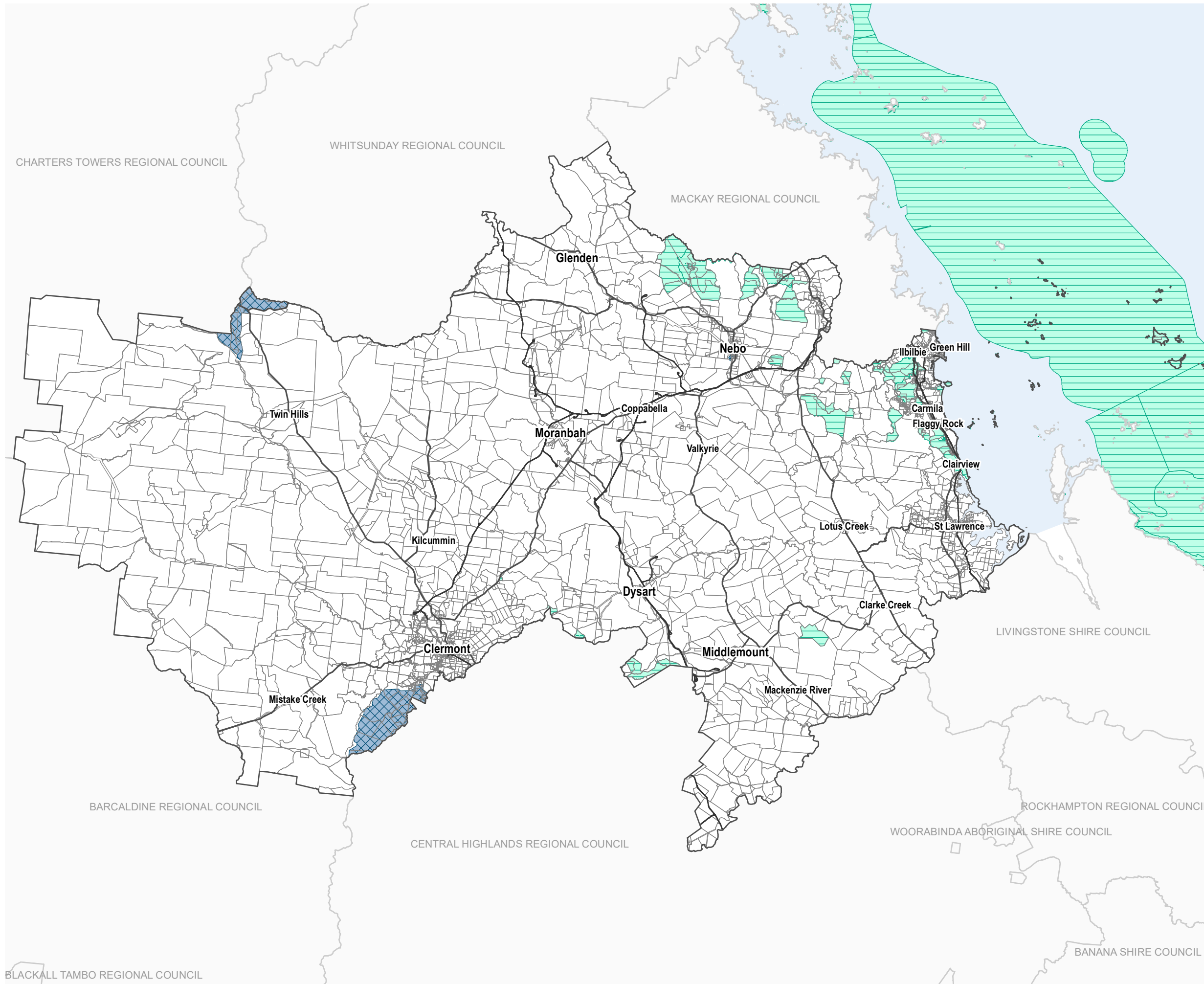

Note: Where overlays do not appear on the map, the overlay does not apply within the area.

DIGITAL CADASTRAL DATA BASE - BOUNDARY & TERRAIN INFORMATION.
Based on or contains data provided by the State of Queensland (Department of Natural Resources and Mines) [2017 to 2019]. In consideration of the State permitting use of this data you acknowledge and agree that the State gives no warranty in relation to the data (including accuracy, reliability, completeness, currency or suitability) and accepts no liability (including without limitation, liability in negligence) for any loss, damage or costs (including consequential damage) relating to any use of the data. Data must not be used for direct marketing or be used in breach of the privacy laws.

Water catchment indicative boundaries digitised from sources including: Belyando Shire Planning Scheme Land Characteristics Map; Nebo Township Water Polishing Plant: Bore Locations, Drawing No. IRC0117-007, Rev A, 2 4/08/2017.

High Ecological Value Water Area based on EPP Water 2009 - management intent for waters - Central Queensland published 13/10/2017, sourced from QSpatial (State of Queensland).

Geocentric Datum of Australia (GDA94)

Version: 1.0

Gazettal Date: 01/04/2021



Approx Scale @ A3 1:1,520,000

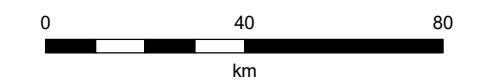

Sheet Index



**Water Resource Catchment - OM 12
Isaac Region**

**Isaac Regional
Planning Scheme 2021
Water Resource Catchments Overlay Map
Rural Areas (north-west)**

- Water resource catchment indicative boundary
- High ecological value water area
- Cadastral Boundary
- Local Government Boundary
- Waterway
- Major Roads
- Railway Network



Note: Where overlays do not appear on the map, the overlay does not apply within the area.

DIGITAL CADASTRAL DATA BASE - BOUNDARY & TERRAIN INFORMATION.
Based on or contains data provided by the State of Queensland (Department of Natural Resources and Mines) [2017 to 2019]. In consideration of the State permitting use of this data you acknowledge and agree that the State gives no warranty in relation to the data (including accuracy, reliability, completeness, currency or suitability) and accepts no liability (including without limitation, liability in negligence) for any loss, damage or costs (including consequential damage) relating to any use of the data. Data must not be used for direct marketing or be used in breach of the privacy laws.

Water catchment indicative boundaries digitised from sources including: Belyando Shire Planning Scheme Land Characteristics Map; Nebo Township Water Polishing Plant: Bore Locations, Drawing No. IRC0117-007, Rev A, 2 4/08/2017.

High Ecological Value Water Area based on EPP Water 2009 - management intent for waters - Central Queensland published 13/10/2017, sourced from QSpatial (State of Queensland).

Geocentric Datum of Australia (GDA94)

Version: 1.0

Gazettal Date: 01/04/2021

Approx Scale @ A3 1:650,000

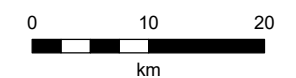

Sheet Index

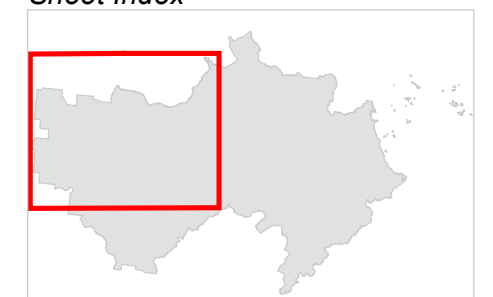

**Water Resource Catchment - OM 12.1
Rural Areas (north-west)**

BARCALDINE REGIONAL COUNCIL

CHARTERS TOWERS REGIONAL COUNCIL

WHITSUNDAY REGIONAL COUNCIL

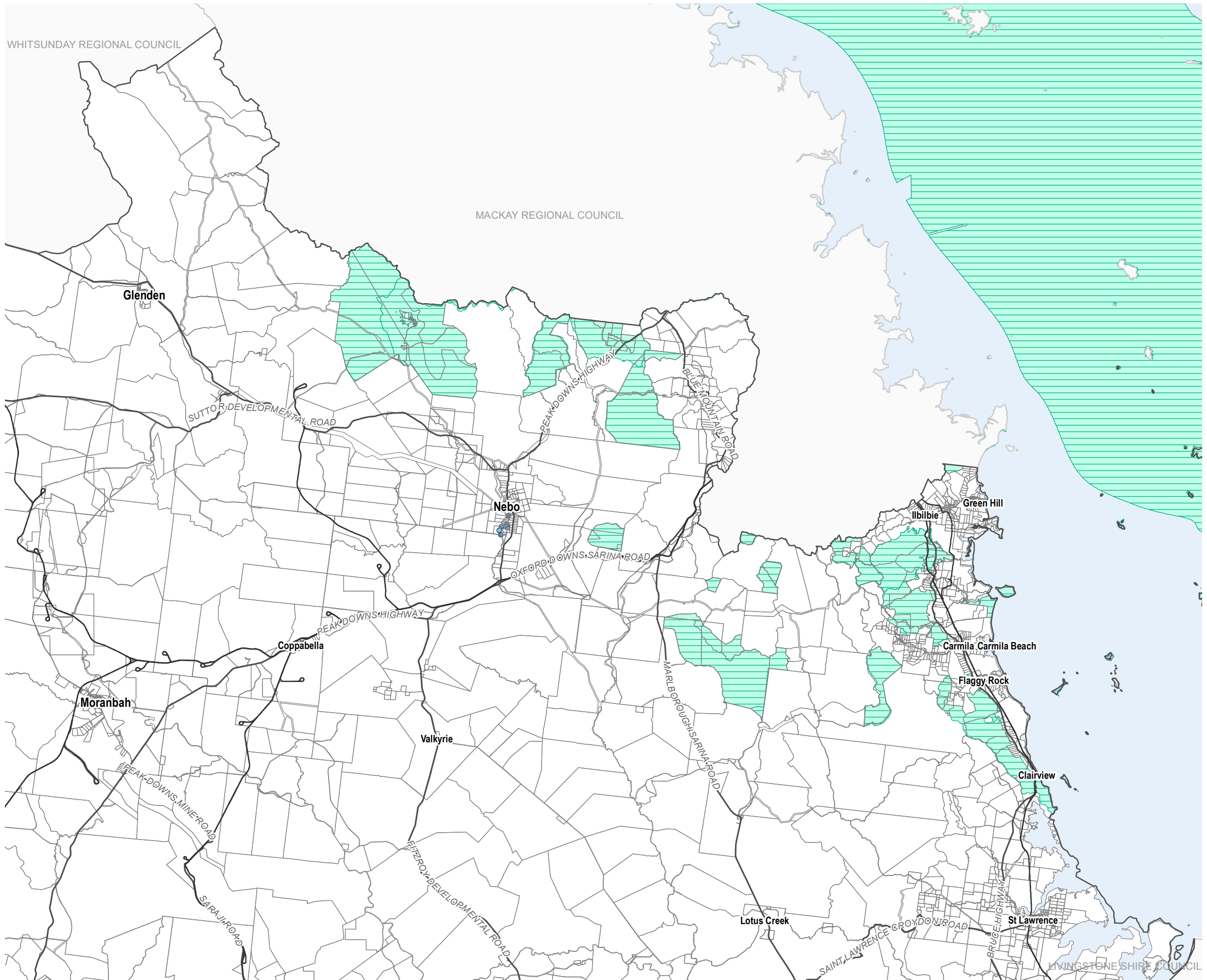

**Isaac Regional
Planning Scheme 2021
Water Resource Catchments Overlay Map
Rural Areas (north-east)**

- Water resource catchment indicative boundary
- High ecological value water area
- Cadastral Boundary
- Local Government Boundary
- Waterway
- Major Roads
- Railway Network

Note: Where overlays do not appear on the map, the overlay does not apply within the area.

DIGITAL CADASTRAL DATA BASE - BOUNDARY & TERRAIN INFORMATION.
Based on or contains data provided by the State of Queensland (Department of Natural Resources and Mines) [2017 to 2019]. In consideration of the State permitting use of this data you acknowledge and agree that the State gives no warranty in relation to the data (including accuracy, reliability, completeness, currency or suitability) and accepts no liability (including without limitation, liability in negligence) for any loss, damage or costs (including consequential damage) relating to any use of the data. Data must not be used for direct marketing or be used in breach of the privacy laws.

Water catchment indicative boundaries digitised from sources including: Belyando Shire Planning Scheme Land Characteristics Map; Nebo Township Water Polishing Plant: Bore Locations, Drawing No. IRC0117-007, Rev A, 24/08/2017.

High Ecological Value Water Area based on EPP Water 2009 - management intent for waters - Central Queensland published 13/10/2017, sourced from QSpatial (State of Queensland).

Geocentric Datum of Australia (GDA94)

Version: 1.0
Gazettal Date: 01/04/2021

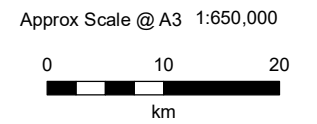



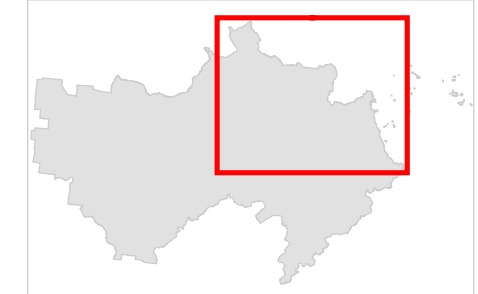



Sheet Index



**Water Resource Catchment - OM 12.2
Rural Areas (north-east)**

**Isaac Regional
Planning Scheme 2021
Water Resource Catchments Overlay Map
Rural Areas (south-east)**

-  Water resource catchment indicative boundary
-  High ecological value water area
-  Cadastral Boundary
-  Local Government Boundary
-  Waterway
-  Major Roads
-  Railway Network

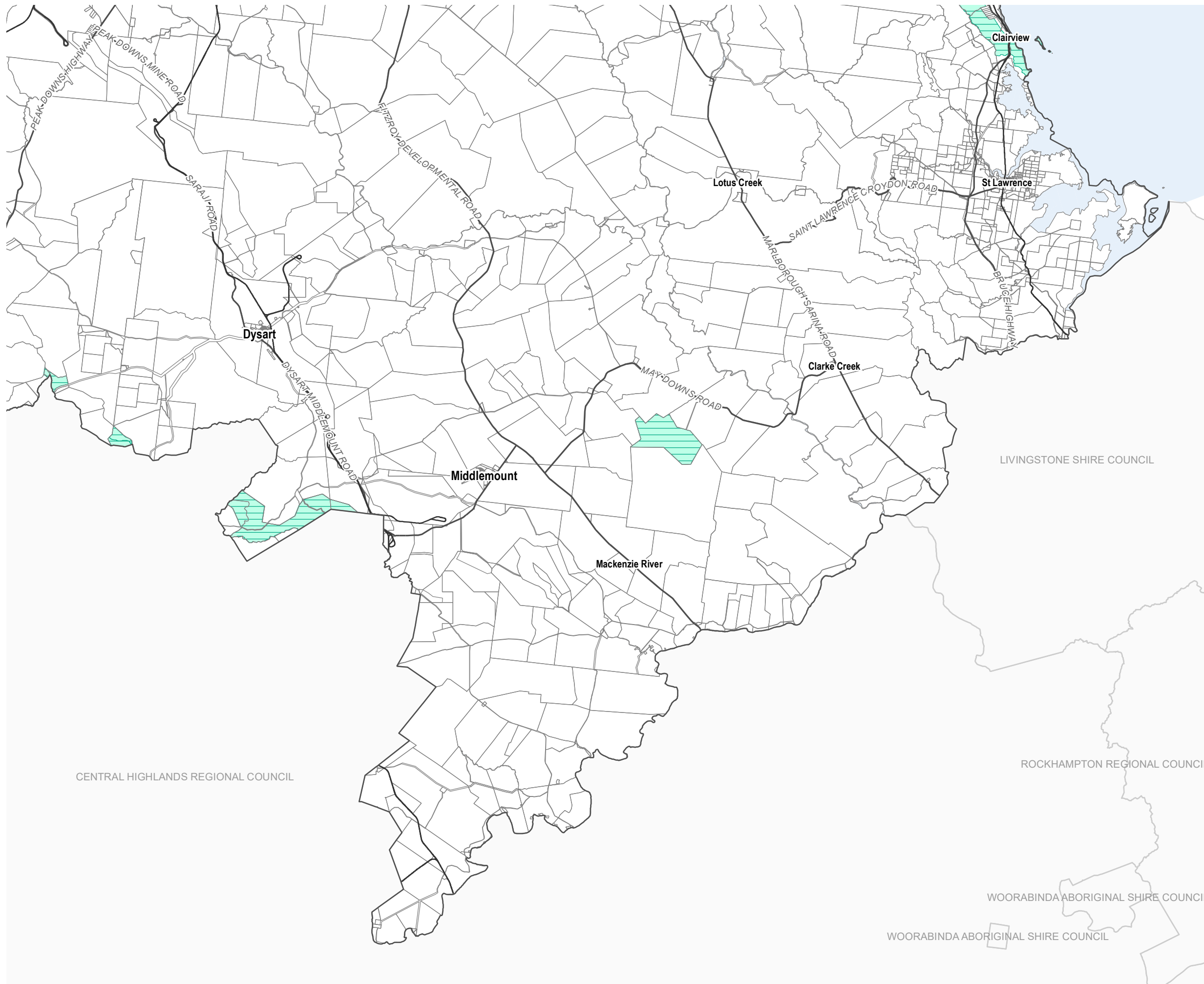

Note: Where overlays do not appear on the map, the overlay does not apply within the area.

DIGITAL CADASTRAL DATA BASE - BOUNDARY & TERRAIN INFORMATION.
Based on or contains data provided by the State of Queensland (Department of Natural Resources and Mines) [2017 to 2019]. In consideration of the State permitting use of this data you acknowledge and agree that the State gives no warranty in relation to the data (including accuracy, reliability, completeness, currency or suitability) and accepts no liability (including without limitation, liability in negligence) for any loss, damage or costs (including consequential damage) relating to any use of the data. Data must not be used for direct marketing or be used in breach of the privacy laws.

Water catchment indicative boundaries digitised from sources including: Belyando Shire Planning Scheme Land Characteristics Map; Nebo Township Water Polishing Plant: Bore Locations, Drawing No. IRC0117-007, Rev A, 2 4/08/2017.
High Ecological Value Water Area based on EPP Water 2009 - management intent for waters - Central Queensland published 13/10/2017, sourced from QSpatial (State of Queensland).

Geocentric Datum of Australia (GDA94)

Version: 1.0

Gazettal Date: 01/04/2021



Approx Scale @ A3 1:650,000

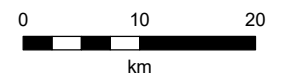







Sheet Index



**Water Resource Catchment - OM 12.3
Rural Areas (south-east)**



Isaac Regional Planning Scheme 2021 Water Resource Catchments Overlay Map Rural Areas (south-west)

-  Water resource catchment indicative boundary
-  High ecological value water area
-  Cadastral Boundary
-  Local Government Boundary
-  Waterway
-  Major Roads
-  Railway Network



Note: Where overlays do not appear on the map, the overlay does not apply within the area.

DIGITAL CADASTRAL DATA BASE - BOUNDARY & TERRAIN INFORMATION.
Based on or contains data provided by the State of Queensland (Department of Natural Resources and Mines) [2017 to 2019]. In consideration of the State permitting use of this data you acknowledge and agree that the State gives no warranty in relation to the data (including accuracy, reliability, completeness, currency or suitability) and accepts no liability (including without limitation, liability in negligence) for any loss, damage or costs (including consequential damage) relating to any use of the data. Data must not be used for direct marketing or be used in breach of the privacy laws.

Water catchment indicative boundaries digitised from sources including: Belyando Shire Planning Scheme Land Characteristics Map; Nebo Township Water Polishing Plant: Bore Locations, Drawing No. IRC0117-007, Rev A, 24/08/2017.

High Ecological Value Water Area based on EPP Water 2009 - management intent for waters - Central Queensland published 13/10/2017, sourced from QSpatial (State of Queensland).

Geocentric Datum of Australia (GDA94)

Version: 1.0

Gazettal Date: 01/04/2021



Approx Scale @ A3 1:650,000

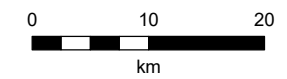

BARCALDINE REGIONAL COUNCIL







CENTRAL HIGHLANDS REGIONAL COUNCIL

Sheet Index



**Water Resource Catchment - OM 12.4
Rural Areas (south-west)**

**Isaac Regional
Planning Scheme 2021
Water Resource Catchments Overlay Map
Moranbah**

-  Water resource catchment indicative boundary
-  High ecological value water area
-  Cadastral Boundary
-  Local Government Boundary
-  Waterway
-  Railway Network



Note: Where overlays do not appear on the map, the overlay does not apply within the area.

DIGITAL CADASTRAL DATA BASE - BOUNDARY & TERRAIN INFORMATION.

Based on or contains data provided by the State of Queensland (Department of Natural Resources and Mines) [2017 to 2019]. In consideration of the State permitting use of this data you acknowledge and agree that the State gives no warranty in relation to the data (including accuracy, reliability, completeness, currency or suitability) and accepts no liability (including without limitation, liability in negligence) for any loss, damage or costs (including consequential damage) relating to any use of the data. Data must not be used for direct marketing or be used in breach of the privacy laws.

Water catchment indicative boundaries digitised from sources including: Belyando Shire Planning Scheme Land Characteristics Map; Nebo Township Water Polishing Plant: Bore Locations, Drawing No. IRC0117-007, Rev A, 2 4/08/2017.

High Ecological Value Water Area based on EPP Water 2009 - management intent for waters - Central Queensland published 13/10/2017, sourced from QSpatial (State of Queensland).

Geocentric Datum of Australia (GDA94)

Version: 1.0

Gazettal Date: 01/04/2021



Approx Scale @ A3 1:27,000

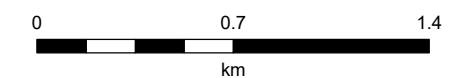

Sheet Index



**Water Resource Catchment - OM 12.5
Moranbah**

**Isaac Regional
Planning Scheme 2021
Water Resource Catchments Overlay Map
Clermont**

- Water resource catchment indicative boundary
- High ecological value water area
- Cadastral Boundary
- Local Government Boundary
- Waterway
- Railway Network



Note: Where overlays do not appear on the map, the overlay does not apply within the area.

DIGITAL CADASTRAL DATA BASE - BOUNDARY & TERRAIN INFORMATION.

Based on or contains data provided by the State of Queensland (Department of Natural Resources and Mines) [2017 to 2019]. In consideration of the State permitting use of this data you acknowledge and agree that the State gives no warranty in relation to the data (including accuracy, reliability, completeness, currency or suitability) and accepts no liability (including without limitation, liability in negligence) for any loss, damage or costs (including consequential damage) relating to any use of the data. Data must not be used for direct marketing or be used in breach of the privacy laws.

Water catchment indicative boundaries digitised from sources including: Belyando Shire Planning Scheme Land Characteristics Map; Nebo Township Water Polishing Plant: Bore Locations, Drawing No. IRC0117-007, Rev A, 2 4/08/2017.

High Ecological Value Water Area based on EPP Water 2009 - management intent for waters - Central Queensland published 13/10/2017, sourced from QSpatial (State of Queensland).

Geocentric Datum of Australia (GDA94)

Version: 1.0

Gazettal Date: 01/04/2021

Approx Scale @ A3 1:25,000

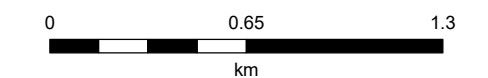

Sheet Index



**Water Resource Catchment - OM 12.6
Clermont**

**Isaac Regional
Planning Scheme 2021
Water Resource Catchments Overlay Map
Nebo**

- Water resource catchment indicative boundary
- High ecological value water area
- Cadastral Boundary
- Local Government Boundary
- Waterway
- Railway Network

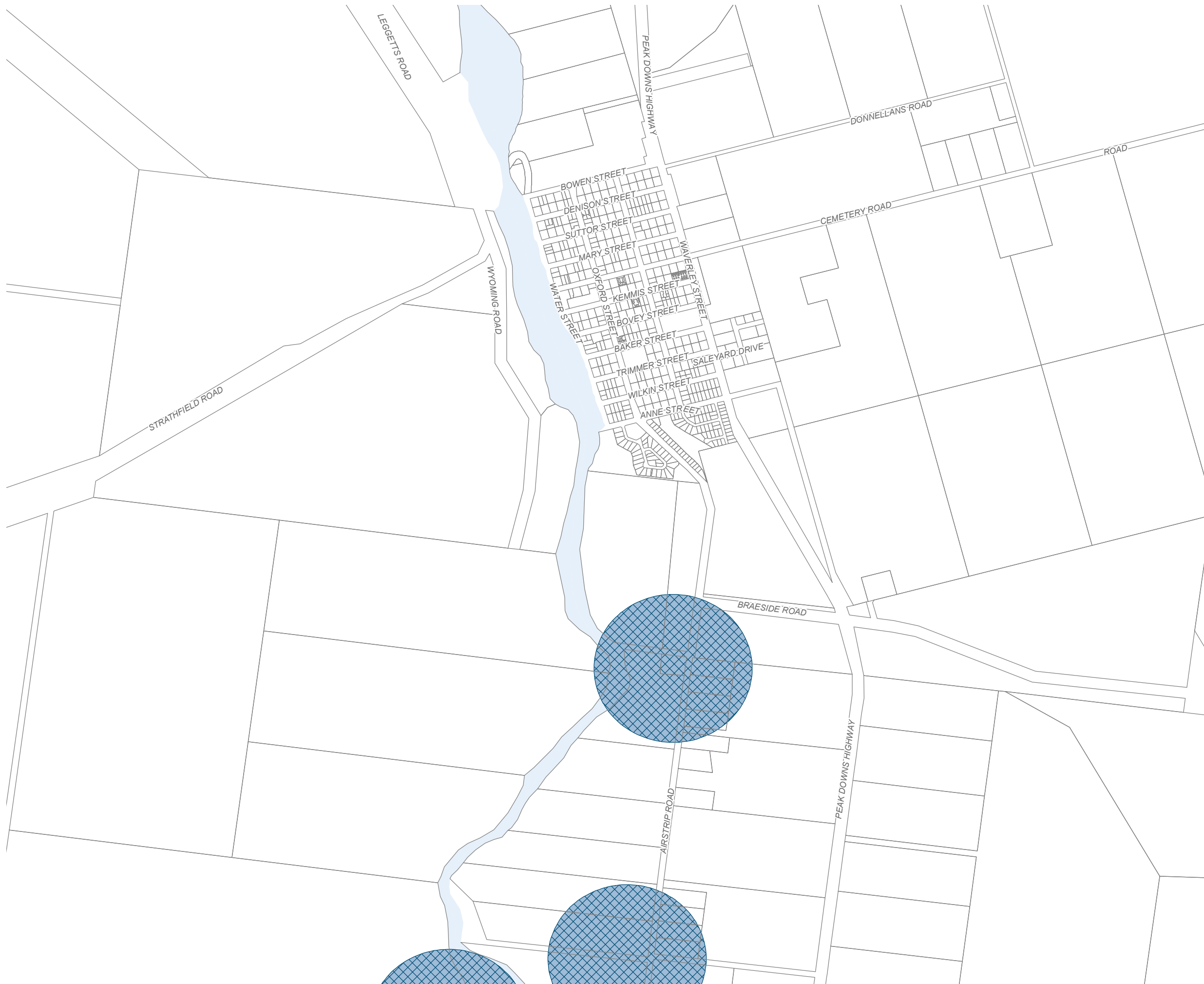

Note: Where overlays do not appear on the map, the overlay does not apply within the area.

DIGITAL CADASTRAL DATA BASE - BOUNDARY & TERRAIN INFORMATION.
Based on or contains data provided by the State of Queensland (Department of Natural Resources and Mines) [2017 to 2019]. In consideration of the State permitting use of this data you acknowledge and agree that the State gives no warranty in relation to the data (including accuracy, reliability, completeness, currency or suitability) and accepts no liability (including without limitation, liability in negligence) for any loss, damage or costs (including consequential damage) relating to any use of the data. Data must not be used for direct marketing or be used in breach of the privacy laws.

Water catchment indicative boundaries digitised from sources including: Belyando Shire Planning Scheme Land Characteristics Map; Nebo Township Water Polishing Plant: Bore Locations, Drawing No. IRC0117-007, Rev A, 2 4/08/2017.

High Ecological Value Water Area based on EPP Water 2009 - management intent for waters - Central Queensland published 13/10/2017, sourced from QSpatial (State of Queensland).

Geocentric Datum of Australia (GDA94)

Version: 1.0

Gazettal Date: 01/04/2021

Approx Scale @ A3 1:20,000

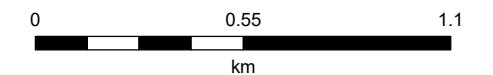

Sheet Index



**Water Resource Catchment - OM 12.7
Nebo**

**Isaac Regional
Planning Scheme 2021
Water Resource Catchments Overlay Map
Glenden**

- Water resource catchment indicative boundary
- High ecological value water area
- Cadastral Boundary
- Local Government Boundary
- Waterway
- Railway Network

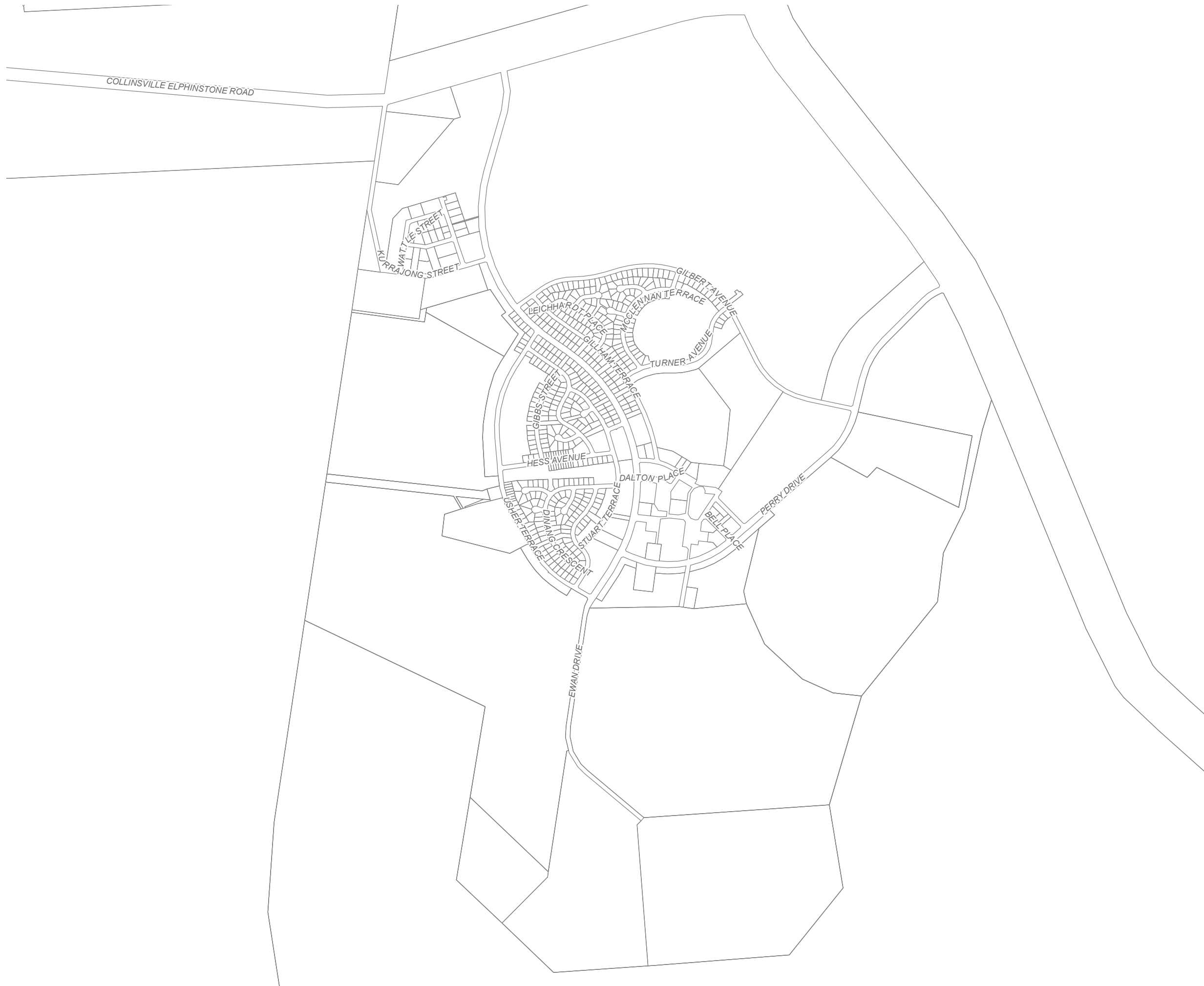

Note: Where overlays do not appear on the map, the overlay does not apply within the area.

DIGITAL CADASTRAL DATA BASE - BOUNDARY & TERRAIN INFORMATION.

Based on or contains data provided by the State of Queensland (Department of Natural Resources and Mines) [2017 to 2019]. In consideration of the State permitting use of this data you acknowledge and agree that the State gives no warranty in relation to the data (including accuracy, reliability, completeness, currency or suitability) and accepts no liability (including without limitation, liability in negligence) for any loss, damage or costs (including consequential damage) relating to any use of the data. Data must not be used for direct marketing or be used in breach of the privacy laws.

Water catchment indicative boundaries digitised from sources including: Belyando Shire Planning Scheme Land Characteristics Map; Nebo Township Water Polishing Plant: Bore Locations, Drawing No. IRC0117-007, Rev A, 2 4/08/2017.

High Ecological Value Water Area based on EPP Water 2009 - management intent for waters - Central Queensland published 13/10/2017, sourced from QSpatial (State of Queensland).

Geocentric Datum of Australia (GDA94)

Version: 1.0

Gazettal Date: 01/04/2021





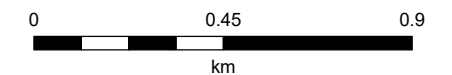



Approx Scale @ A3 1:18,000



Sheet Index



**Isaac Regional
Planning Scheme 2021
Water Resource Catchments Overlay Map
Dysart**

-  Water resource catchment indicative boundary
-  High ecological value water area
-  Cadastral Boundary
-  Local Government Boundary
-  Waterway
-  Railway Network



Note: Where overlays do not appear on the map, the overlay does not apply within the area.

DIGITAL CADASTRAL DATA BASE - BOUNDARY & TERRAIN INFORMATION.
Based on or contains data provided by the State of Queensland (Department of Natural Resources and Mines) [2017 to 2019]. In consideration of the State permitting use of this data you acknowledge and agree that the State gives no warranty in relation to the data (including accuracy, reliability, completeness, currency or suitability) and accepts no liability (including without limitation, liability in negligence) for any loss, damage or costs (including consequential damage) relating to any use of the data. Data must not be used for direct marketing or be used in breach of the privacy laws.

Water catchment indicative boundaries digitised from sources including: Belyando Shire Planning Scheme Land Characteristics Map; Nebo Township Water Polishing Plant: Bore Locations, Drawing No. IRC0117-007, Rev A, 2 4/08/2017.

High Ecological Value Water Area based on EPP Water 2009 - management intent for waters - Central Queensland published 13/10/2017, sourced from QSpatial (State of Queensland).

Geocentric Datum of Australia (GDA94)

Version: 1.0

Gazettal Date: 01/04/2021

Approx Scale @ A3 1:17,000

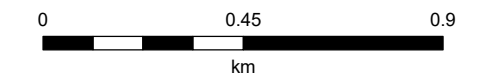







Sheet Index



**Water Resource Catchment - OM 12.9
Dysart**

**Isaac Regional
Planning Scheme 2021
Water Resource Catchments Overlay Map
Middlemount**

-  Water resource catchment indicative boundary
-  High ecological value water area
-  Cadastral Boundary
-  Local Government Boundary
-  Waterway
-  Railway Network

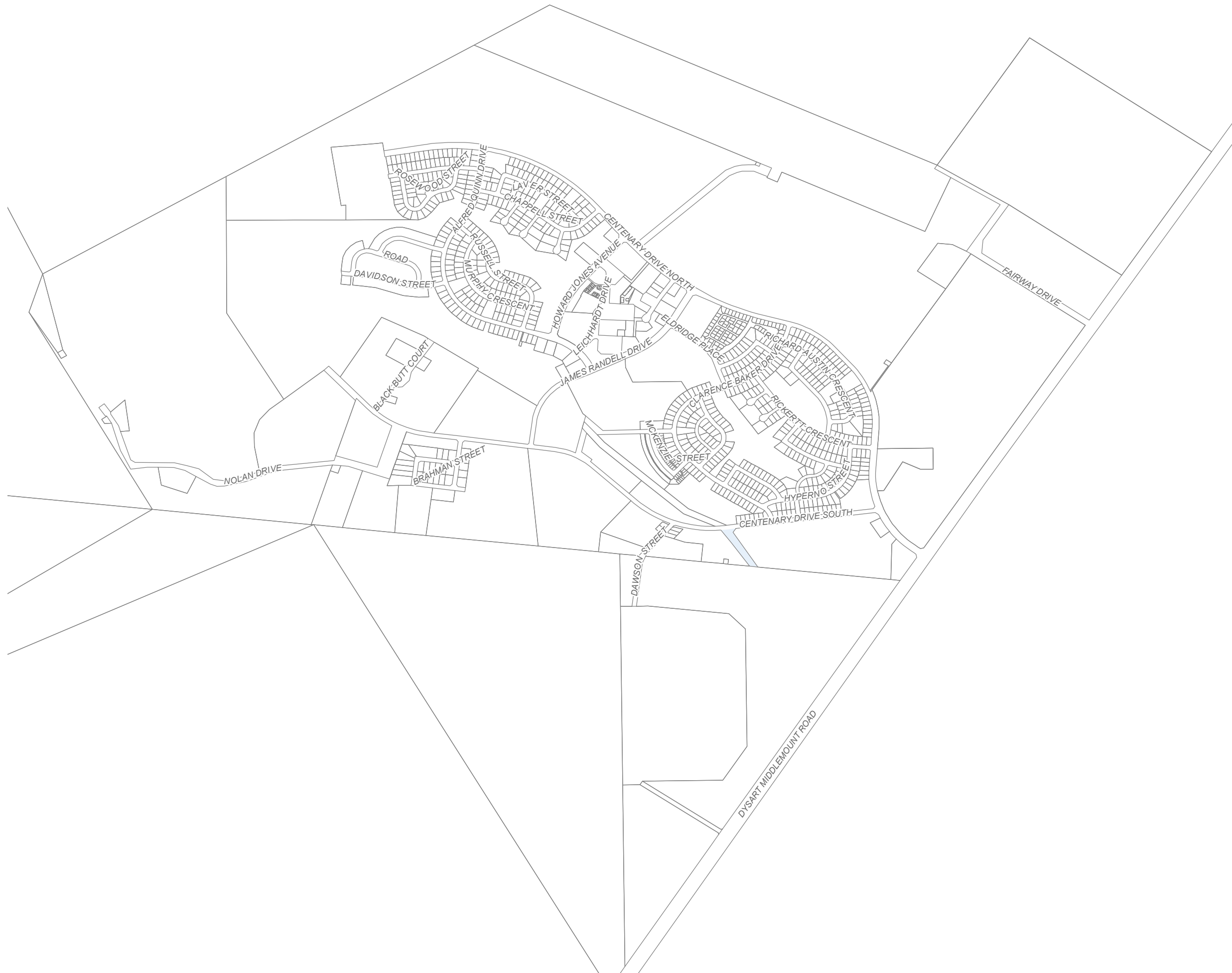

Note: Where overlays do not appear on the map, the overlay does not apply within the area.

DIGITAL CADASTRAL DATA BASE - BOUNDARY & TERRAIN INFORMATION.

Based on or contains data provided by the State of Queensland (Department of Natural Resources and Mines) [2017 to 2019]. In consideration of the State permitting use of this data you acknowledge and agree that the State gives no warranty in relation to the data (including accuracy, reliability, completeness, currency or suitability) and accepts no liability (including without limitation, liability in negligence) for any loss, damage or costs (including consequential damage) relating to any use of the data. Data must not be used for direct marketing or be used in breach of the privacy laws.

Water catchment indicative boundaries digitised from sources including: Belyando Shire Planning Scheme Land Characteristics Map; Nebo Township Water Polishing Plant: Bore Locations, Drawing No. IRC0117-007, Rev A, 2 4/08/2017.

High Ecological Value Water Area based on EPP Water 2009 - management intent for waters - Central Queensland published 13/10/2017, sourced from QSpatial (State of Queensland).

Geocentric Datum of Australia (GDA94)

Version: 1.0

Gazettal Date: 01/04/2021



Approx Scale @ A3 1:18,000

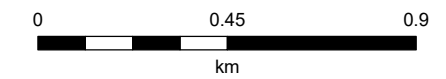

Sheet Index



**Isaac Regional
Planning Scheme 2021
Water Resource Catchments Overlay Map
Coastal Area (north)**

- Water resource catchment indicative boundary
- High ecological value water area
- Cadastral Boundary
- Local Government Boundary
- Waterway
- Major Roads
- Railway Network

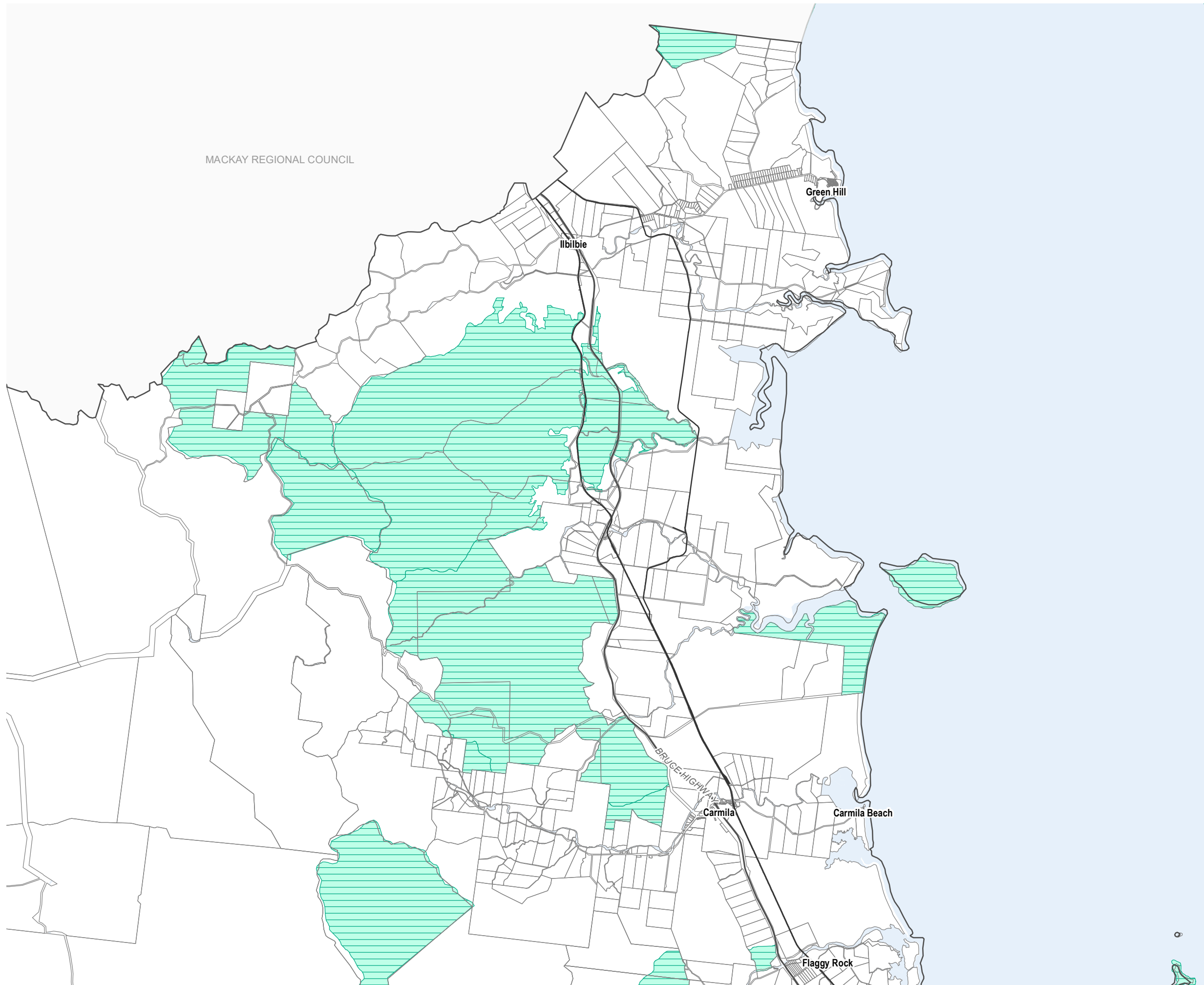

Note: Where overlays do not appear on the map, the overlay does not apply within the area.

DIGITAL CADASTRAL DATA BASE - BOUNDARY & TERRAIN INFORMATION.
Based on or contains data provided by the State of Queensland (Department of Natural Resources and Mines) [2017 to 2019]. In consideration of the State permitting use of this data you acknowledge and agree that the State gives no warranty in relation to the data (including accuracy, reliability, completeness, currency or suitability) and accepts no liability (including without limitation, liability in negligence) for any loss, damage or costs (including consequential damage) relating to any use of the data. Data must not be used for direct marketing or be used in breach of the privacy laws.

Water catchment indicative boundaries digitised from sources including: Belyando Shire Planning Scheme Land Characteristics Map; Nebo Township Water Polishing Plant: Bore Locations, Drawing No. IRC0117-007, Rev A, 2 4/08/2017.

High Ecological Value Water Area based on EPP Water 2009 - management intent for waters - Central Queensland published 13/10/2017, sourced from QSpatial (State of Queensland).

Geocentric Datum of Australia (GDA94)

Version: 1.0

Gazettal Date: 01/04/2021



Approx Scale @ A3 1:150,000

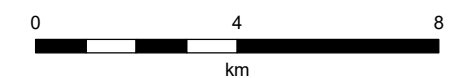





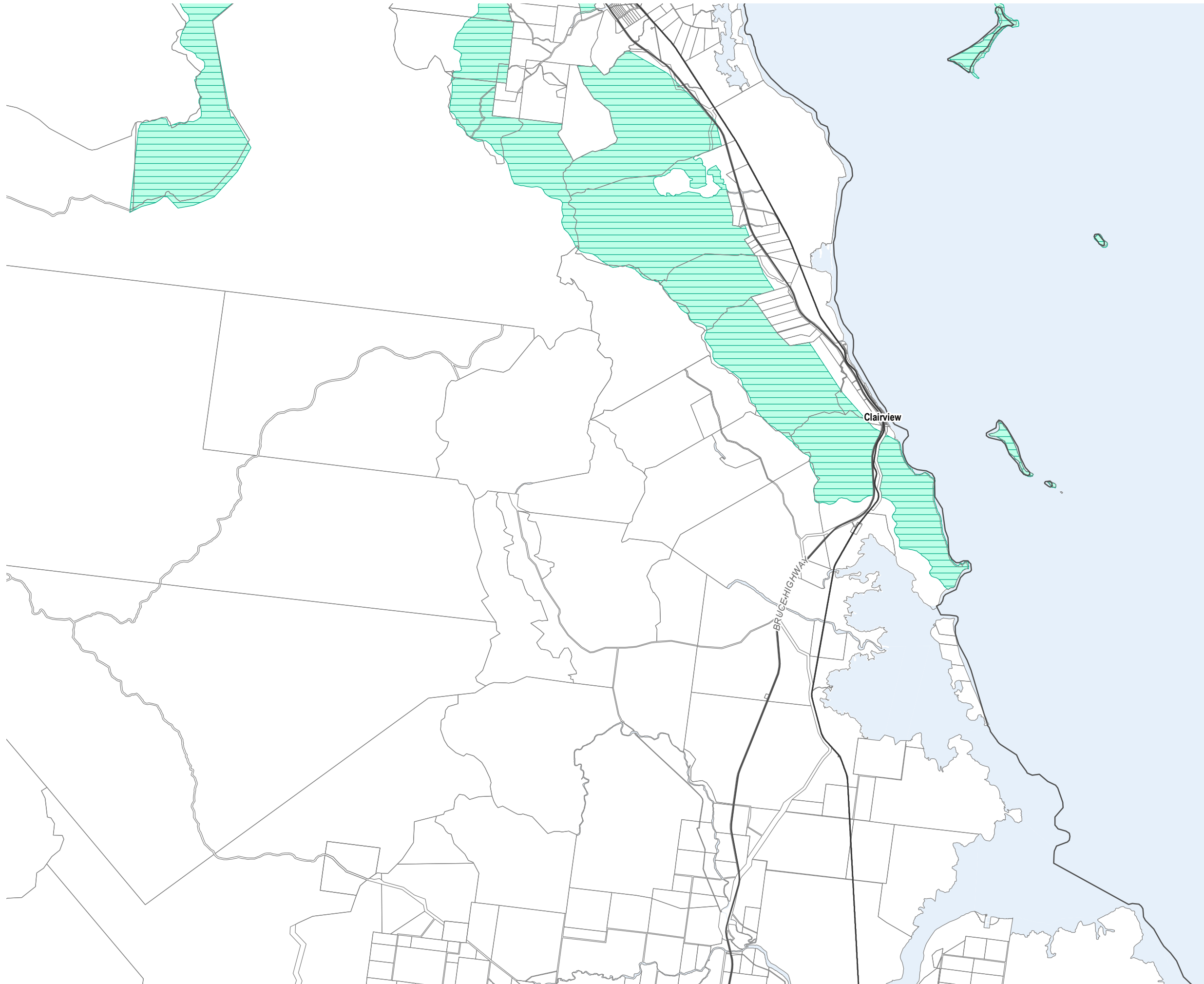

Sheet Index





**Isaac Regional
Planning Scheme 2021
Water Resource Catchments Overlay Map
Coastal Area (central)**

-  Water resource catchment indicative boundary
-  High ecological value water area
-  Cadastral Boundary
-  Local Government Boundary
-  Waterway
-  Major Roads
-  Railway Network

Note: Where overlays do not appear on the map, the overlay does not apply within the area.

DIGITAL CADASTRAL DATA BASE - BOUNDARY & TERRAIN INFORMATION.
Based on or contains data provided by the State of Queensland (Department of Natural Resources and Mines) [2017 to 2019]. In consideration of the State permitting use of this data you acknowledge and agree that the State gives no warranty in relation to the data (including accuracy, reliability, completeness, currency or suitability) and accepts no liability (including without limitation, liability in negligence) for any loss, damage or costs (including consequential damage) relating to any use of the data. Data must not be used for direct marketing or be used in breach of the privacy laws.

Water catchment indicative boundaries digitised from sources including: Belyando Shire Planning Scheme Land Characteristics Map; Nebo Township Water Polishing Plant: Bore Locations, Drawing No. IRC0117-007, Rev A, 2 4/08/2017.

High Ecological Value Water Area based on EPP Water 2009 - management intent for waters - Central Queensland published 13/10/2017, sourced from QSpatial (State of Queensland).

Geocentric Datum of Australia (GDA94)

Version: 1.0

Gazettal Date: 01/04/2021



Approx Scale @ A3 1:150,000

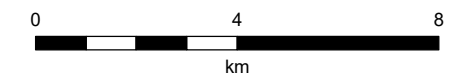







Sheet Index



**Water Resource Catchment - OM 12.12
Coastal Area (central)**



**Isaac Regional
Planning Scheme 2021
Water Resource Catchments Overlay Map
Coastal Area (south)**

-  Water resource catchment indicative boundary
-  High ecological value water area
-  Cadastral Boundary
-  Local Government Boundary
-  Waterway
-  Major Roads
-  Railway Network

Note: Where overlays do not appear on the map, the overlay does not apply within the area.

DIGITAL CADASTRAL DATA BASE - BOUNDARY & TERRAIN INFORMATION.
Based on or contains data provided by the State of Queensland (Department of Natural Resources and Mines) [2017 to 2019]. In consideration of the State permitting use of this data you acknowledge and agree that the State gives no warranty in relation to the data (including accuracy, reliability, completeness, currency or suitability) and accepts no liability (including without limitation, liability in negligence) for any loss, damage or costs (including consequential damage) relating to any use of the data. Data must not be used for direct marketing or be used in breach of the privacy laws.

Water catchment indicative boundaries digitised from sources including: Belyando Shire Planning Scheme Land Characteristics Map; Nebo Township Water Polishing Plant: Bore Locations, Drawing No. IRC0117-007, Rev A, 2 4/08/2017.

High Ecological Value Water Area based on EPP Water 2009 - management intent for waters - Central Queensland published 13/10/2017, sourced from QSpatial (State of Queensland).

Geocentric Datum of Australia (GDA94)

Version: 1.0
Gazettal Date: 01/04/2021



Approx Scale @ A3 1:150,000

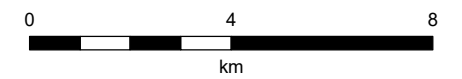

LIVINGSTONE SHIRE COUNCIL

Sheet Index

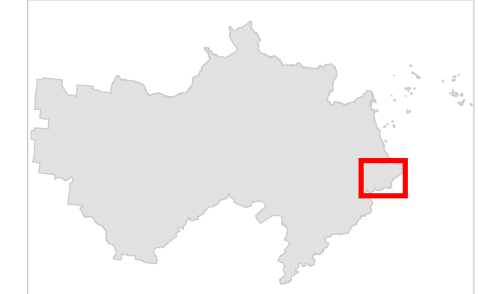

**Water Resource Catchment - OM 12.13
Coastal Area (south)**

Green Hill



Ilbilbie

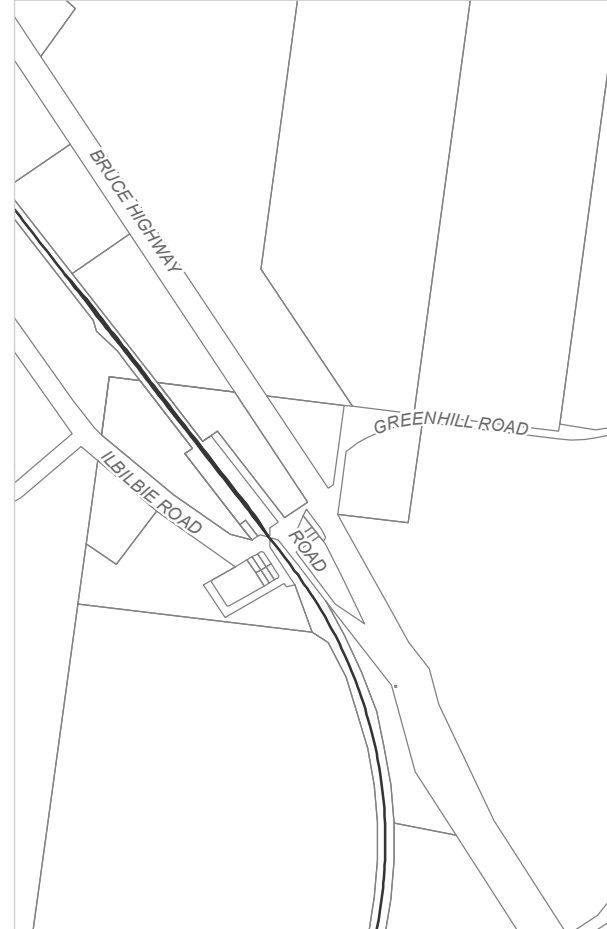

Carmila



Carmila Beach



Flaggy Rock

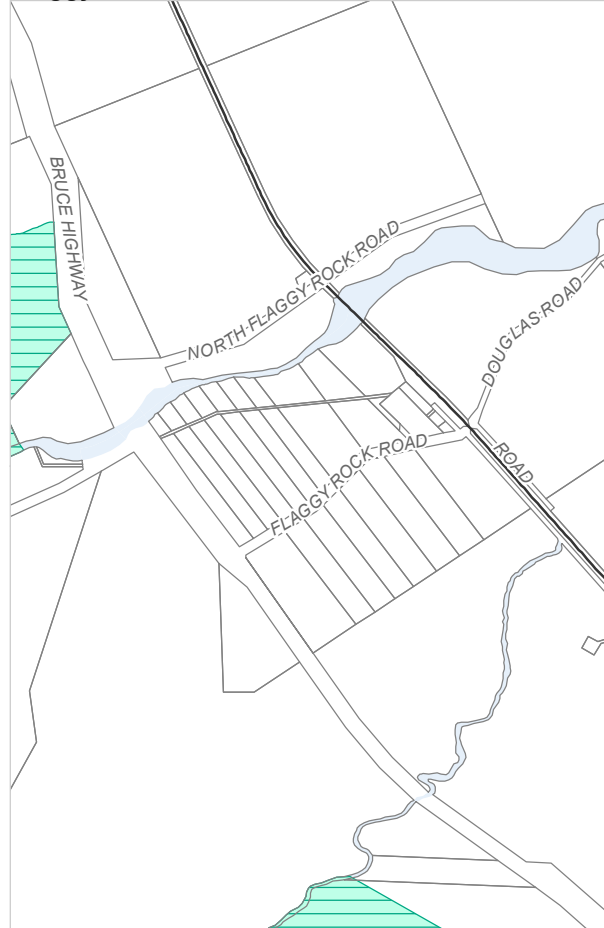

Clairview (North)



Clairview (South)

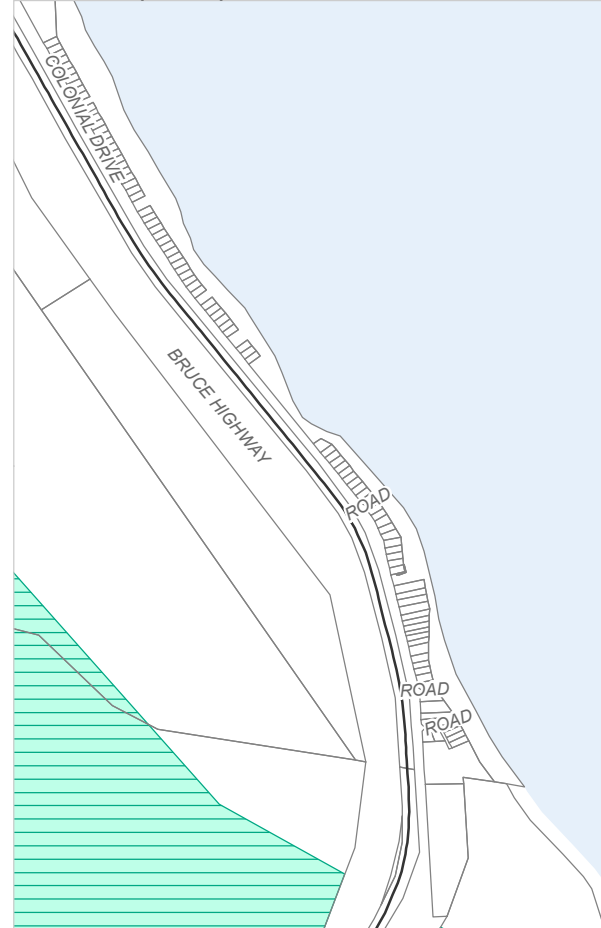

St Lawrence



Isaac Regional
 Planning Scheme 2021
 Water Resource Catchments Overlay Map
 Townships and Localities (Coastal)

- Water resource catchment indicative boundary
- High ecological value water area
- Cadastral boundary
- Waterway
- Railway Network

Note: Where overlays do not appear on the map, the overlay does not apply within the area.

DIGITAL CADASTRAL DATA BASE - BOUNDARY & TERRAIN INFORMATION.
 Based on or contains data provided by the State of Queensland (Department of Natural Resources and Mines) [2017 to 2019]. In consideration of the State permitting use of this data you acknowledge and agree that the State gives no warranty in relation to the data (including accuracy, reliability, completeness, currency or suitability) and accepts no liability (including without limitation, liability in negligence) for any loss, damage or costs (including consequential damage) relating to any use of the data. Data must not be used for direct marketing or be used in breach of the privacy laws.

Water catchment indicative boundaries digitised from sources including: Belyando Shire Planning Scheme Land Characteristics Map; Nebo Township Water Polishing Plant: Bore Locations, Drawing No. IRC0117-007, Rev A, 24/08/2017.

High Ecological Value Water Area based on EPP Water 2009 - management intent for waters - Central Queensland published 13/10/2017, sourced from QSpatial (State of Queensland)

Geocentric Datum of Australia (GDA94)

Version: 1.0

Gazettal Date: 01/04/2021

Various scales



Sheet Index

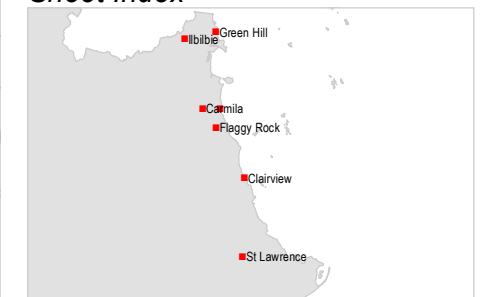

Water Resource Catchments - OM 12.14
 Townships and Localities (Coastal)

Twin Hills



Mistake Creek

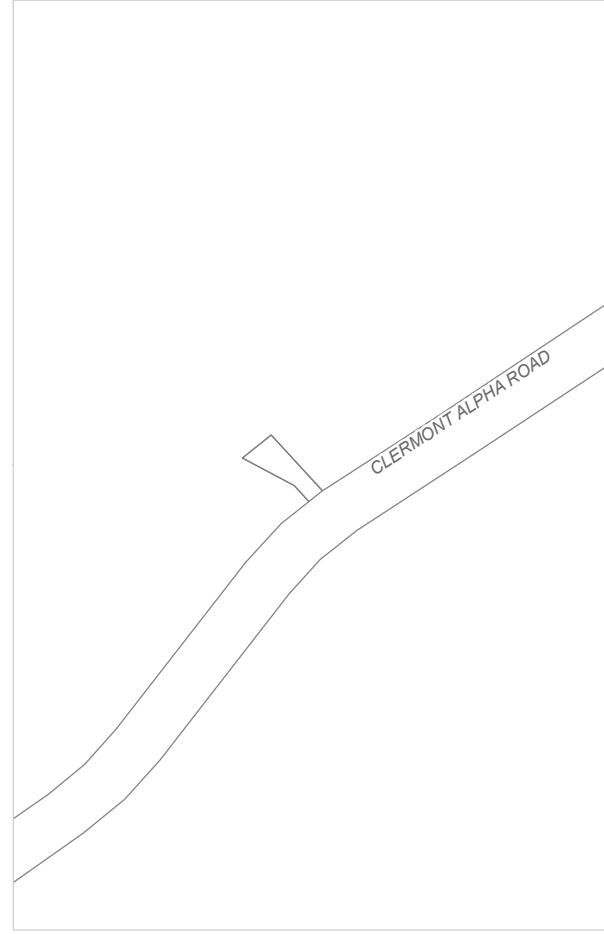

Kilcummin



Coppabella



Valkyrie



Mackenzie River

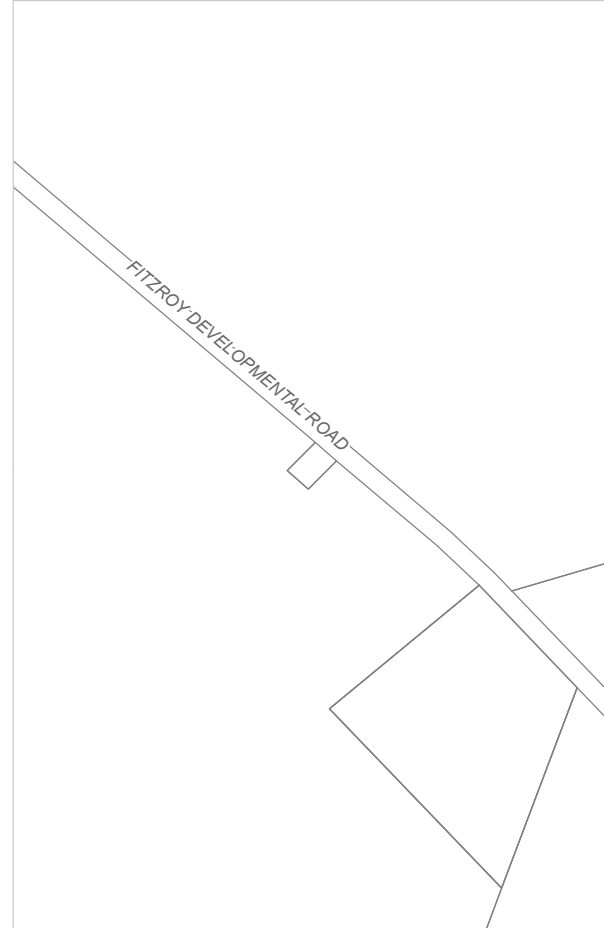

Lotus Creek

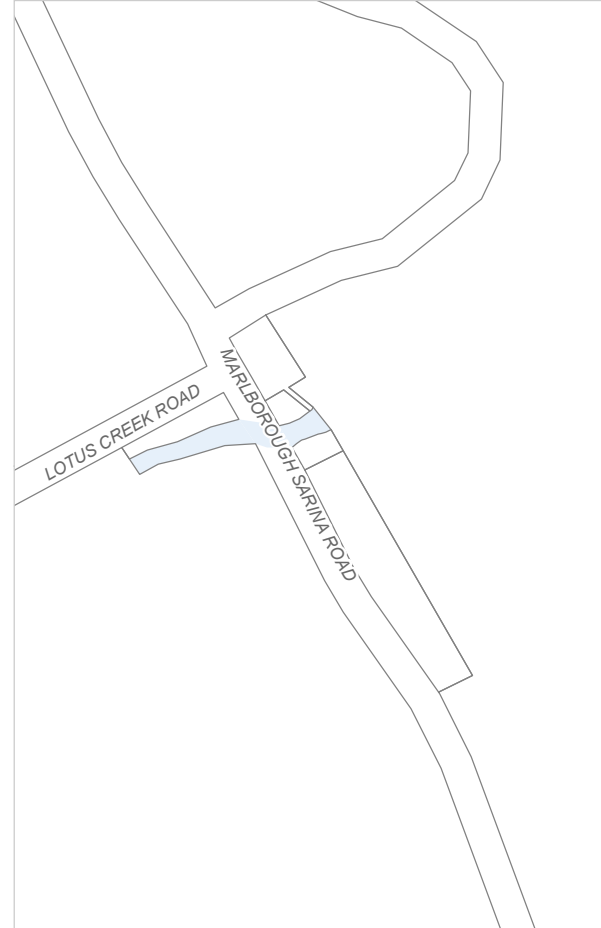

Clarke Creek



Isaac Regional
 Planning Scheme 2021
 Water Resource Catchments Overlay Map
 Townships and Localities (Inland)

- Water resource catchment indicative boundary
- High ecological value water area
- Cadastral boundary
- Waterway
- Railway Network

Note: Where overlays do not appear on the map, the overlay does not apply within the area.

DIGITAL CADASTRAL DATA BASE - BOUNDARY & TERRAIN INFORMATION.
 Based on or contains data provided by the State of Queensland (Department of Natural Resources and Mines) [2017 to 2019]. In consideration of the State permitting use of this data you acknowledge and agree that the State gives no warranty in relation to the data (including accuracy, reliability, completeness, currency or suitability) and accepts no liability (including without limitation, liability in negligence) for any loss, damage or costs (including consequential damage) relating to any use of the data. Data must not be used for direct marketing or be used in breach of the privacy laws.

Water catchment indicative boundaries digitised from sources including: Belyando Shire Planning Scheme Land Characteristics Map; Nebo Township Water Polishing Plant: Bore Locations, Drawing No. IRC0117-007, Rev A, 24/08/2017.

High Ecological Value Water Area based on EPP Water 2009 - management intent for waters - Central Queensland published 13/10/2017, sourced from QSpatial (State of Queensland).

Geocentric Datum of Australia (GDA94)

Version: 1.0

Gazettal Date: 01/04/2021

Various scales



Sheet Index

