

# THERESA CREEK DAM

## EMERGENCY ACTION PLAN

**Presented by:** Director Water & Waste  
**Adopted:** Chief Executive Officer  
**Current as at:** 23 September 2024

**ISAAC**  
REGION   
HELPING TO ENERGISE THE WORLD



## REVISION HISTORY & AUTHORISATION

**Document:** Emergency Action Plan

**Revision:** 12 Edition

**Original Issue Date:** 30/08/2016

This register identifies the current custodians of copies of the above document. The custodian of a controlled copy of this document is personally responsible for:

1. Its safekeeping;
2. Ensuring prompt incorporation of amendments;
3. Making it available to personnel for whom responsible;
4. Ensuring observance by such personnel;
5. Returning document to the Document Controller on request or on change of function.

REVISION NO	REVISION DESCRIPTION	AUTHORISATION	REVISION DATE
1	Approved Issue	Parsons Brinckerhoff	29/07/2016
2	Updated in line with DNRME 2017 Guidelines	GHD	22/10/2018
3	Reviewed by IRC Disaster Management Officer	Isaac Regional Council	15/11/2018
4	Updated with Dam owners' comments by TD	Gary Stevenson	06/02/2019
5	Updated with comments from DNRME team	Gary Stevenson	30/08/2019
6	Updated based on the outcome of debrief	Gary Stevenson	15/02/2020
7	Updated based on the outcome of Desktop exercise on 03.09.2020	Gary Stevenson	22/09/2020
8	Updated based on the outcomes of the 2020 Failure Impact Assessment and Annual Review 20/21 (extension approved to December 2022)	Jeff Stewart-Harris	01/10/2021
9	Updated based on 2021 DRDMW Guideline Requirements.(submitted to DRDMW but not approved)	Jeff Stewart-Harris	01/03/2022
10	Updated with comments from RDMW review, 2022	Jeff Stewart-Harris	26/09/2022
11	Updated Contact Details in Table 1-1, 2-1 and 2-2	Darren Fettell	29/9/2023
12	Updated Contact Details in Table 1-1, 2-1, 5.4.3, 9-1, 9-2, 9-4	Cale Dendle	23/09/2024

APPROVED:



Cale Dendle –Chief Executive Officer, Isaac Regional Council

Date: 26 / 9 / 2024

## EMERGENCY ACTIVATION QUICK REFERENCE

EMERGENCY CONTACTS: SEE CONTROLLED COPY DISTRIBUTION LIST

DAM LOCATION: 18 km SOUTH OF CLERMONT (22°58'21"S, 147°33'34"E)

DAM NUMBER: 0366

EMERGENCY EVENT	ACTIVATION LEVEL	WATER LEVEL (m AHD)	SPILLWAY GAUGE BOARD (m)	SCENARIO	EVENT SUMMARY	ACTIONS	AFFECTED AREAS	WARNING MESSAGE
Sunny Day Dam Failure	Alert	≤ 271	-	Identification of structural issues, new or increased seepage. Earthquake. Public warnings.	Figure 9-1 Sunny Day failure flow chart	Table 9-1 SunnyDay Event Table 9-1 Sunny Day event	Table 2-2 and Appendix B impacted homesteads / buildings during various emergency events	Appendix H Warning messages and distribution
	Lean Forward	≤ 271	-	Progress / worsening of items identified under "Alert" activation level. Public warnings and evacuation preparation.				
	Stand Up	≤ 271	-	Identification of dam safety issues that put the dam at immediate risk. Dam failure is developing, occurring, or has occurred. Evacuation.				
Flooding	Alert	≥ 271.2 ≤ 271.5	≥ 0.2 ≤ 0.5	High rainfall predicted in the dam catchment. High rainfall occurring in the dam catchment. Remote monitoring shows upstream stream gauge (IRC owned, Theresa Creek – Kilmarnock Station BOM:535161) is recording high flows entering the dam.	Figure 9-2 Flood Inflow Flow Chart	Table 9-2 Flood Inflow Events	Table 2-2 and Appendix B impacted homesteads / buildings during various emergency events	Appendix H Warning messages and distribution
	Lean Forward	≥ 271.5 ≤ 272.5	≥ 0.5 ≤ 1.5	Flood inflows and discharges taking place through spillway. Flooding expected or commencing downstream. Public warnings and evacuation preparation.				
	Stand Up	≥ 272.5	≥ 1.5	Major inflows and discharges taking place through spillway. Extensive flooding expected or commencing downstream. Evacuation.				
Terrorism	Stand Up	N/A	-	<ul style="list-style-type: none"> <li>Possible terrorist activity noticed at dam or threat received</li> <li>Large explosion heard/observed at dam (e.g., bomb explosion, aircraft hit)</li> <li>Failure in progress or likely due to impact or explosion</li> <li>Sufficient water in storage to create a dam hazard</li> </ul>	Figure 9-3 Terrorism event flow chart	Table 9-4 Terrorism event	Table 2-2 and Appendix B impacted homesteads / buildings during various emergency events	Appendix H Warning messages and distribution

# TABLE OF CONTENTS

REVISION HISTORY & AUTHORISATION	2
EMERGENCY ACTIVATION QUICK REFERENCE	3
1. CONTROLLED COPY DISTRIBUTION LIST - NOTIFICATION PRIORITY **Has been redacted from this version	7
2. CONTROLLED COPY & NOTIFICATION LIST OF SES, POLICE CARETAKER AND DOWNSTREAM HOMESTEAD OWNERS **Has been redacted from this version	8
3. ABBREVIATIONS AND DEFINITIONS	11
3.1 Abbreviations	11
3.2 Definitions	12
3.3 Roles and Responsibilities	14
4. IMPLEMENTATION AND REVIEW	16
4.1 Emergency Management Plan Updates and Training	16
4.2 Emergency Event Report (EER)	17
5. DAM DETAILS	18
5.1 Dam Details	18
5.2 Dam Characteristics	18
5.3 Overview of Theresa Creek Dam	20
5.4 Dam Access	21
5.5 Monitoring	23



5.6	Maintenance and Inspections	26
5.7	Risk and Issues	27
5.8	Impact of Flooding Downstream of Theresa Creek Dam	27
<b>6.</b>	<b>ALERT LEVELS</b>	<b>32</b>
<b>7.</b>	<b>EMERGENCY EVENTS</b>	<b>34</b>
7.1	Normal Operating Conditions	34
7.2	Potential Dam Safety Issues	34
<b>8.</b>	<b>COMMUNICATIONS</b>	<b>35</b>
8.1	Equipment	35
8.2	Internal Communications (Council)	35
8.3	External Communications (Outside of Council when the LDMG is involved)	35
8.4	Issuing Flood Warnings and Evacuation Notices	37
<b>9.</b>	<b>EAP ACTIVATION</b>	<b>37</b>
9.1	Overview	37
9.2	Sunny Day Failure	38
9.3	Flooding or Flooding and Dam Failure Emergency Event Scenarios	47
9.4	Terrorism	59
<b>10.</b>	<b>REFERENCES</b>	<b>68</b>

<b>APPENDIX A: AREA MAP / ROAD ACCESS MAP TO DAM</b>	<b>69</b>
<b>APPENDIX B: FLOOD INUNDATION MAPS</b>	<b>70</b>
<b>APPENDIX C: STORAGE CATCHMENT AREA DRAWING</b>	<b>75</b>
<b>APPENDIX D: SPILLWAY DISCHARGE CURVE AND WATER LEVELS PLOTTING CHART</b>	<b>104</b>
<b>APPENDIX E: SUNNY DAY ROUTINE INSPECTION CHECKLIST AND INCIDENT REPORT FORM</b>	<b>107</b>
<b>APPENDIX F: SELECTED DAM DRAWINGS</b>	<b>110</b>
<b>APPENDIX G: COMMUNICATION</b>	<b>123</b>
<b>APPENDIX H: WARNING MESSAGES AND DISTRIBUTION</b>	<b>124</b>
media releases	124
SMS Notifications	124
Queensland Emergency Alert request guidelines	124
<b>APPENDIX I: EVACUATION ROUTES</b>	<b>128</b>



## 3. ABBREVIATIONS AND DEFINITIONS

### 3.1 ABBREVIATIONS

Acronyms relevant to this Emergency Action Plan are summarised as follows.

*Table 3-1 Acronyms / Abbreviations*

ACRONYM	TERM
AEP	Annual Exceedance Probability
AHD	Australian Height Datum
ARI	Average Recurrence Interval
BOM	Bureau of Meteorology
CHRC	Central Highlands Regional Council
DDS	Director, Dam Safety
DIO	Dams Inspection Officer
DO	Dam Operator
DWW	Director of Water and Waste
DNRME	Department of Natural Resources, Mines and Energy
DRDMW	Department of Regional Development, Manufacturing and Water
EAP	Emergency Action Plan
EER	Emergency Event Report
FIA	Failure Impact Assessment
FSL	Full Supply Level
IRC	Isaac Regional Council
LDC	Local Disaster Coordinator
LDCC	Local Disaster Coordination Centre
LDMG	Local Disaster Management Group
LDMP	Local Disaster Management Plan
ML	Megalitre
O&M	Operation and Maintenance
OMM	Operations and Maintenance Manual
OO	Operations Officer
PAR	Population at Risk
PMP	Probable Maximum Precipitation

ACRONYM	TERM
QFES	Queensland Fire and Emergency Services
QLD	Queensland
RL	Reduced Level
RPEQ	Registered Professional Engineer of Queensland
SES	State Emergency Services
SMS	Short Message Service
SOP	Standard Operating Procedure
UHF	Ultra-High Frequency

### 3.2 DEFINITIONS

The meaning of terms used in this section are set out in accordance with relevant legislation or as defined by operator requirements.

*Table 3-2 Definitions (the Act)*

TERMS SET OUT IN SECTION 352A OF THE WATER SUPPLY SAFETY AND RELIABILITY ACT (QLD,2008)	
Dam hazard	For a dam, means a reasonably foreseeable situation or condition that may: <ul style="list-style-type: none"> <li>a. cause or contribute to the failure of the dam, if the failure may cause harm to persons or property; or</li> <li>b. require an automatic or controlled release of water from the dam, if the release of the water may cause harm to persons or property.</li> </ul>
Dam Hazard Event	For a dam, means an event arising from a dam hazard if: <ul style="list-style-type: none"> <li>a. persons or property may be harmed because of the event; and</li> <li>b. a coordinated response involving 2 or more of the relevant entities mentioned in paragraphs (b) to (d) of the definition relevant entity is unlikely to be required to respond to the event; and</li> <li>c. the event is not an emergency event.</li> </ul>
Disaster Management Plan	Of a district group or local government, means the group's or local government's disaster management plan under the <i>Disaster Management Act</i> .
District Group (District Disaster Management Plan)	For an emergency action plan (EAP), means a district group established under the <i>Disaster Management Act</i> , section 22 whose disaster district under that Act could, under the plan, be affected by a dam hazard.
Emergency Event	For a dam, means an event arising from a dam hazard if: <ul style="list-style-type: none"> <li>a. persons or property may be harmed because of the event; and</li> <li>b. any of the following apply: <ul style="list-style-type: none"> <li>i. a coordinated response involving 2 or more of the relevant entities mentioned in paragraphs (b) to (d) of the definition relevant entity is likely to be required to respond to the event;</li> <li>ii. the event may arise because of a disaster situation declared under the <i>Disaster Management Act</i>;</li> <li>iii. an entity performing functions under the State disaster management plan may, under that plan, require the owner of the dam to give the entity information about the event.</li> </ul> </li> </ul>
Local group (Local Disaster Management Group)	For an EAP, means a local group established under the <i>Disaster Management Act</i> , section 29 whose local government area could, under the plan, be affected by a dam hazard.
Notice response	A dam owner's written response to a notice following an assessment of an EAP by a local government or district group.



## TERMS SET OUT IN SECTION 352A OF THE WATER SUPPLY SAFETY AND RELIABILITY ACT (QLD,2008)

Relevant Entity	<p>For a dam, means each of the following under the emergency action plan for the dam:</p> <ol style="list-style-type: none"> <li>the persons who may be affected, or whose property may be affected, if a dam hazard event or emergency event were to happen for the dam;</li> </ol> <p>Examples for paragraph (a)</p> <ul style="list-style-type: none"> <li>the owners of parcels of farmland adjacent to the dam</li> <li>residents of a township</li> </ul> <ol style="list-style-type: none"> <li>each local group and district group for the emergency action plan;</li> </ol> <p>(Each local government whose local government area may be affected if a dam hazard event or emergency event were to happen for the dam);</p> <ol style="list-style-type: none"> <li>the chief executive officer;</li> <li>another entity the owner of the dam considers appropriate.</li> </ol> <p>Example for paragraph (d)</p> <ul style="list-style-type: none"> <li>the Queensland Police Service</li> </ul>
-----------------	---

*Table 3-3 Definitions (Disaster Management)*

## TERMS CONSISTENT WITH QUEENSLAND DISASTER MANAGEMENT ARRANGEMENTS

Activation Levels	<p>The four levels of EAP activation are:</p> <p><b>Alert:</b> a heightened level of vigilance due to the possibility of an event occurring. No further action may be required; however, the situation should be monitored by someone capable of assessing the potential of the threat. Moving to an Alert level indicates the dam owner is getting ready to activate the Lean Forward level of the EAP if the situation deteriorates.</p> <p><b>Lean Forward:</b> An operational state characterised by a heightened level of situational awareness of an impending disaster event and a state of operational readiness. Disaster coordination centres are on standby and prepared.</p> <p><b>Stand Up:</b> The operational state where resources are mobilised, personnel are activated, and operational activities commenced. Disaster coordination centres are activated. The dam owner needs to provide an Emergency Event Report in accordance with the provision of the Act.</p> <p><b>Stand Down:</b> Transition from responding to an event back to normal core business and or continuance of recovery operations. There is no longer a requirement to respond to the event and the threat is no longer present.</p> <p>The movement through these levels of activation is not necessarily sequential. It should be applied with flexibility and adaptability and be tailored to the location and event. Triggering one of these levels of activation may not necessarily mean a similar activation of the LDMG.</p>
Bureau of Meteorology flood level classifications	<p>The three levels of flooding are:</p> <p><b>Minor flooding:</b> This causes inconvenience such as closing of minor roads and the submergence of low-level bridges and makes the removal of pumps located adjacent to the river necessary.</p> <p><b>Moderate flooding:</b> This causes the inundation of low-lying areas requiring the removal of stock and / or the evacuation of some houses. Main traffic bridges may be closed by flood waters.</p> <p><b>Major flooding:</b> This causes inundation of large areas, isolating towns and cities. Major disruptions occur to road and rail links. Evacuation of many houses and business premises may be required. In rural areas widespread flooding of farmland is likely.</p>
Chemical spill or toxic condition	<p>The contamination of water in the storage of the dam that could create a public safety or downstream release hazard.</p>
Dam crest failure	<p>Dam crest flood is when failure occurs during a flood event with the water level at the crest of the non-overflow section of the dam embankment.</p> <ul style="list-style-type: none"> <li>for an embankment dam, is the lowest point of the embankment crest.</li> <li>for a concrete dam, is the level of the non-overflow section of the dam, excluding handrails and parapets if they do not store water against them.</li> <li>for a concrete faced rockfill dam, is the lowest point of the crest structure.</li> </ul>
Dam failure	<p>Dam failure is the physical collapse of all or part of a dam or the uncontrolled release of any of its contents.</p>

## TERMS CONSISTENT WITH QUEENSLAND DISASTER MANAGEMENT ARRANGEMENTS

Earthquake	<p>A sudden release of energy in the Earth's crust or upper mantle, usually caused by a movement along a fault plane or by volcanic activity, resulting in the generation of seismic waves that can be destructive.</p> <p>The potential consequences of an earthquake include:</p> <ul style="list-style-type: none"> <li>• Settlement, longitudinal or traverse cracking in an embankment dam that could lead to piping or overtopping if the settlement is greater than the available freeboard.</li> <li>• Settlement, sliding or overturning of monoliths in the dam wall.</li> <li>• Initiation of seepage lines in the foundations or abutments that could lead to piping.</li> <li>• Liquefaction of foundation sands leading to slope failure and loss of freeboard causing overtopping if the settlement is greater than the available freeboard.</li> <li>• Damage and potential inoperability of appurtenant works.</li> </ul>
Flood release	A flood release from a dam occurs when catchment inflows raise the storage level above Full Supply Level (FSL) resulting in a discharge from the spillway of the dam.
Piping	Internal scour caused by the water flow and seepage that occurs through earth dams, dam foundations, or dam abutments. The internal scour can lead to the formation of a pipe, which can lead to a failure of the dam.
Plane strike or other impact	The impact of a plane, meteorite, or other high-energy item on or in close vicinity of a dam that could damage the dam structure or create a wave that could overtop the dam.
Probable maximum flood	Probable maximum flood is the flood resulting from probable maximum precipitation coupled with the worst catchment conditions that can be realistically expected.
Probable maximum precipitation	Probable maximum precipitation is the theoretical greatest depth of precipitation physically possible based on generalised methods.
Probable maximum precipitation design flood	Probable maximum precipitation design flood is the flood resulting from probable maximum precipitation coupled with standard catchment conditions that can be expected.
'Sunny day' failure	'Sunny day' dam failure is where the failure occurs at the full supply level and there is no concurrent rain associated flooding.
Vandalism or Terrorist Activity	A deliberate attempt to damage or fail a dam.

Note: Isaac Regional Council has attempted to write the EAP to cope with all reasonably foreseeable emergency situations. However, there is considerable uncertainty about how any emergency situation might develop and progress. Factors such as the weather, the location, the mechanics, and the rate and size of any actual failure can considerably affect any resulting flood discharges. Therefore, a significant number of assumptions have had to be made in compiling sections of the EAP. Some variation in outcome should be expected where the event differs from the assumed behaviour.

### 3.3 ROLES AND RESPONSIBILITIES

The roles and responsibilities of relevant entities in the management of Theresa Creek Dam are described in Table 3-4.

*Table 3-4 Responsible person/organisation and their responsibility*

POSITION TITLE	DESCRIPTION
<b>Dam Owner</b> (Isaac Regional Council CEO)	<p>The <b>Dam Owner</b> has the responsibility to share information with stakeholders regarding the condition of the dam, dam levels, the extent and nature of flooding, including dam failures, and the dam safety management procedures in place to respond to a range of risks.</p> <p>The dam owner should understand the safety status of their structure. Best practice demands that structural, hydrology, earthquake, foundation engineering and operational advice and assistance be used in this process. Facilitate Dam Safety Training Courses and specific training and accreditation for relevant staff. Ensure necessary resources are available to manage any event.</p> <p>Record communications, notifications and observations as required.</p>
<b>Director Water and Waste</b> (DWW)	<p>The <b>DWW</b> is responsible for:</p> <ul style="list-style-type: none"> <li>• Recommendation for the Activation, escalation and demobilisation of the EAP (as required by procedures in this EAP)</li> <li>• Dissemination of information to IRC Brand Media and Communications department for the media and public</li> </ul>



POSITION TITLE	DESCRIPTION
	<ul style="list-style-type: none"> <li>Advise LDC that evacuation is recommended at per calculated predictions of the event</li> <li>Updating and checking the adequacy of the EAP, undertaking desk, field and training exercises.</li> </ul>
<b>Dam Operator (DO)</b> Manager Operations & Maintenance Water and Wastewater	<p>Onsite and remote monitoring of the situation at the dam and keeping parties informed of developing conditions at the dam.</p> <ul style="list-style-type: none"> <li>Assess the following during an event:</li> <li>Catchment rainfall rate</li> <li>Upstream inflow rate</li> <li>Rate of increase of the dam water level</li> <li>Earthquake.</li> </ul> <p>Notification of <b>DWW</b> and/or <b>IRC LDC</b> of developing conditions at the dam. Ensure an up-to-date copy of the EAP is on site at all times.</p>
<b>Operations Officer (OO)</b> Technical Officer Dams	<p>Undertake inspections as required by the EAP and notify the <b>Dam Operator</b> of up-to-date operational information during an event. Provide technical support to the <b>Dam Operator</b> as required. Ensure all names and numbers on the EAP notification listing are up to date by 1 October of each year.</p>
<b>Dam Inspection Officer/s</b> Technical Officer Dams	<p>Carry out operations in accordance with the dam safety documentation including DOMM, SOPs and EAP. Carry our routine inspections and maintenance of the dam as directed by the <b>Operations Officer</b>.</p>
<b>Onsite Caretaker</b> Theresa Creek Dam Campground	<p>Onsite monitoring of dam water levels (spillway flow depth) and keeping the <b>Dam Operator</b> informed of changing water levels at the dam. Shall inform the <b>Dam Operator</b> of any sudden or gradual changes to the dam operating conditions or structures (e.g. spillways, embankments, piping). Upon advice from the <b>Dam Operator</b>, inform campground occupants of the preferred evacuation route in the event of rising lake levels. Upon advice from the <b>Dam Operator</b>, inform recreational boat users on the lake to go to the marina or shoreline (away from the spillway) and boat occupants to go ashore in the event spillway flow commences or dam structural issue is identified. The <b>Onsite Caretaker</b> is not obligated under the Dam Safety Conditions or <i>Water Supply (Safety and Reliability) Act (2008)</i> to undertake inspections. The <b>Dam Owner</b> will train the <b>Onsite Caretaker</b> (and permanent/transient onsite operators) as to their responsibilities on an annual basis (just prior to the onset of the wet season) to inform campground occupants of the preferred evacuation route in the event of rising lake levels. The caretaker will be trained in how to advise recreational boat users on the lake to leave the lake in the event where a dam structural issue has been identified or when spillway flows commence. The <b>Dam Owner</b> will train the <b>Onsite Caretaker</b> (permanent/transient onsite operators) in identifying changes in the dam that are not considered 'normal' as to the condition of the dam. The campground caretaker will notify the Dam Operator in the event that abnormal changes are identified. The responsibilities of the <b>Onsite Caretaker</b> will be incorporated into the new lease arrangement and will be transferrable.</p>
<b>Chair of the IRC LDMG</b>	<p>Activation, escalation and demobilisation of the EAP (as required by procedures in this EAP). Dissemination of information to the media and public. Have a responsibility to ensure planning is in place to deal with flooding. Where floods are affected by dams, the plans may need to contain specific arrangements. The affected community needs to be provided with:</p> <ul style="list-style-type: none"> <li>Information of the flood risk, escape routes and responses required of them in relation to warnings e.g. Evacuation Plan;</li> <li>Opportunities to be involved in and influence the planning process;</li> <li>Accurate and timely information during emergency events; and</li> <li>Confidence in the emergency management arrangements.</li> </ul> <p>Functions of the <b>IRC LDMG</b> are described in the <i>Disaster Management Act (2003)</i>.</p>

POSITION TITLE	DESCRIPTION
<b>IRC LDC</b>	Coordinate event response actions and act as the Incident Controller. Liaise with <b>LDMG, QPS</b> and <b>SES Local Controller</b> as required. Activate the IRC LDMP as required. Coordinate and approve warnings, alerts and notifications as required.
<b>SES Local Controller</b> Isaac Regional Council	The <b>SES Local Controller</b> receives planning information from the <b>Dam Owners representative (LDC)</b> to evaluate the risks posed to the community and for which responses can be developed. Liaise and carry out emergency action responsibilities as per a request from the <b>LDC</b> .
<b>Dam Safety Regulator</b> Director, Dam Safety (DDS) Department of Regional Development, Manufacturing and Water (DRDMW)	Be provided with information on dam safety status, emergency management plans, and any proposed remedial measures (short or long term) in sufficient detail to conduct audits to ensure the safety of the dam and maintain liaison with emergency management agencies and the dam owner to assist in strategic policy development. The Director Dam Safety, Department of Regional Development, Manufacturing and Water (DRDMW), is responsible for the development of dam safety standards, and auditing and enforcing their compliance by dam owners.
<b>Dam Safety Engineer</b>	An experienced senior dam safety engineer who is RPEQ and meets the role descriptions in the Queensland Dam Safety Management Guideline. The dam safety engineer shall provide independent and specialist dam safety advice and be responsible for technical decision making during an emergency event.

## 4. IMPLEMENTATION AND REVIEW

### 4.1 EMERGENCY MANAGEMENT PLAN UPDATES AND TRAINING

Under the *Water Supply (Safety and Reliability) Act 2008* (the Act), the owner of a referable dam must have an approved EAP for the dam. Referable dams, by definition, would put lives at risk if they were to fail.

This EAP has been prepared in accordance with Chapter 4 of the Act. The requirements for EAPs are contained in section 352H of the Act.

Summary of legal requirements – Section 352H

Section 352H(1) of the Act requires that the EAP must identify each dam hazard for the dam; and for each of these dam hazard types (e.g., flood operations, earthquake):

1. identify the area likely to be affected by a dam hazard event or emergency event arising from the dam hazard; and
2. identify each circumstance that indicates a material increase in the likelihood of the dam hazard event or emergency event happening; and
3. state when and how the owner of the dam plans to warn persons who may be harmed, or whose property may be harmed by an event caused by the dam hazard, if one happens, and/or there is a material increase in the likelihood of an occurrence, including the order of priority in which the persons or categories of persons are to be warned; and
4. state when and how the owner plans to notify the relevant entities for the dam, if a dam hazard event or emergency event happens or, there is a material increase in the likelihood of such an occurrence, including the order of priority in which the relevant entities are to be notified; and
5. state the actions the owner of the dam plans to take in response to a dam hazard event or emergency event.

In accordance with section 352H(2) of the Act, the EAP may provide for the dam owner to make arrangements with a relevant entity for warnings to be given by the relevant entity on behalf of the dam owner in appropriate circumstances.

Section 352HA of the Act states that before giving the chief executive an EAP, the owner of the dam must give a copy of the plan to each local government whose area may be affected by a dam hazard identified in the plan; and each district group for the plan.

Section 352HB of the Act states that the local government must assess the EAP for consistency with its disaster management plan. In its assessment, the local government must consult with the local district group for the plan.

Within 30 business days of receiving the EAP, the local government must give the owner of the dam a notice, which states whether it considers the plan is consistent with its disaster management plan; and if not, give reason why it considers the EAP is not consistent. The EAP must include any such notices, provided to the owner of the dam by a local government (or district group); and any responses which the owner gives to these notices. Section 352H(1) further stipulates that an EAP must include any other relevant matter prescribed by regulation.

As per Section 352HA, the local government whose area may be affected by a dam hazard for Theresa Creek Dam has been assessed as Central Highlands Regional Council (CHRC). IRC has provided CHRC with a copy of the draft EAP for assessment.

Section 352HC of the Act states that a district group may review the EAP for consistency with its disaster management plan. The District Disaster Management Group (DDMG) for Theresa Creek Dam has provided with a copy of the draft EAP for review. This EAP is to be reviewed by IRC and the LDMG on an annual basis. A dam safety exercise shall be conducted annually as part of the EAP review process. The exercise may be undertaken as a desktop exercise or alternatively as a field exercise where the lines of communication and the responses of the different agencies is tested. The dam safety regulator should be invited to attend as an observer when EAP scenario training involves one or more stakeholders.

This EAP is to be included in training for dam operators, key council staff involved in the management or operation of the dam and any response agencies.

Larger scale exercises involving coordination between the Counter Disaster Agencies and other authorities should be conducted at least every five years.

#### **4.2 EMERGENCY EVENT REPORT (EER)**

Following an emergency event, an EER containing the following information should be completed by the DWW and submitted to DRDMW within 30 business days after the end of the emergency event or, at a period agreed to in writing by the chief executive and the dam owner.

The content of the EER must include:

- a. Description of the emergency event to which the report relates.
- b. Details of how the EAP was implemented.
  - i. List the communications made and actions taken in response to the emergency event (communication logs).
  - ii. Actions to monitor the dam and the area affected or potentially affected by the emergency event.
- c. Description of any damage to the dam, including by reference to photographs of the damage.
- d. State whether and to what extent any damage to the dam has been caused or contributed to by the emergency event.
- e. An assessment of whether and to what extent the approved EAP effectively dealt with the emergency event
- f. Recommendation for any changes to the approved EAP that would allow the plan to deal with a similar emergency event more effectively
- g. Details of any other matter that is relevant to the emergency event or how it was dealt with under the emergency action plan
- h. Any other relevant matter prescribed under a regulation.



## 5. DAM DETAILS

### 5.1 DAM DETAILS

Name of dam:	Theresa Creek Dam 0366
Owner of dam:	Isaac Regional Council
Status of dam:	Operational
Property description:	Lot 23 CLM535, Parish of Stevenson, County of Clermont in the Local Government Area administered by Isaac Regional Council
Construction completed:	November 1982

### 5.2 DAM CHARACTERISTICS

*Table 5-1 Theresa Creek Dam technical summary*

DESCRIPTION	VALUE
<b>GENERAL</b>	
Dam Type	Concrete gravity ogee crested primary overflow, flanking reinforced concrete, earth filled terrace overflow and homogeneous non-overflow embankments to abutments.
General location of dam	On Theresa Creek, approximately 18 km south of Clermont.
Purpose	Formerly water supply for the Blair Athol Coal Project development. Currently used for town water supply and recreation.
<b>STORAGE CHARACTERISTICS</b>	
Storage capacity of dam	9,200 ML to full supply level (FSL) 22,000 ML to dam crest level (DCL)
Height of dam above downstream toe	13 m (approx.)
Catchment area	738 km <sup>2</sup>
Catchment description	Theresa Creek and its tributaries are ephemeral streams within gently sloping floodplains, predominantly cleared and mostly used for grazing, but with large areas of rocky, non-absorbent ground and scant herbage contributing to rapid filling of the dam following significant rainfall.
Full supply level (FSL)	RL 0 m (271 m AHD)
Inundation area at FSL	250 ha
Incremental population at risk (PAR)	2.8 to 5.6
Dam crest flood (1 in 1,000,000 AEP)	<ul style="list-style-type: none"> <li>Peak spillway discharge</li> <li>Peak reservoir level</li> </ul>
Probable maximum precipitation design flood (PMPDF)	<ul style="list-style-type: none"> <li>Peak spillway discharge</li> <li>Peak reservoir level</li> </ul>
Date of last failure impact assessment	The 2020 FIA was accepted on 7 October 2021
<b>DESCRIPTION OF DAM WALL AND SPILLWAY</b>	
Total dam length including spillway	844 m
Central spillway section length	225 m
Central spillway section elevation	RL 271.0 m AHD

DESCRIPTION	VALUE
Right concrete terraced section length	150 m
Left concrete terraced section length	55 m
Left and right concrete terrace crest elevation	RL 1.5 m (272.5 m AHD)
Maximum height of concrete terraced overflow	8 m approx. (RL 272.5 m to toe of terraced section)
Flanking earthfill embankments – total length	434 m
Flanking earthfill embankments – crest elevation	RL 5.4 m (276.4 m AHD)
Embankment batters	1V:3H slope
Embankment crest width	3 m (approx.)
Maximum embankment Height	7 m (approx. from toe near abutments)
Saddle dams	Nil

### DESCRIPTION OF OUTLET WORKS

Fixed dispersion cone valve	660 mm fixed dispersion cone valve with hand pump oil hydraulic operation. Cast iron body with synthetic rubber nose and body seals, stainless steel nose ring and body seal and bronze guide strips.
Outlet invert level	259.7 m AHD (approx.)

### NOTABLE EVENTS

Flood of Record (17 Jan 2008) <ul style="list-style-type: none"> <li>• Peak spillway discharge</li> <li>• Peak reservoir level</li> </ul>	<ul style="list-style-type: none"> <li>• 1,450 m<sup>3</sup>/s</li> <li>• 272.96 m AHD</li> </ul>
25 November 2021 Flood <ul style="list-style-type: none"> <li>• Peak spillway discharge</li> <li>• Peak reservoir level</li> </ul>	<ul style="list-style-type: none"> <li>• 1,150 m<sup>3</sup>/s</li> <li>• 272.76 m AHD</li> </ul>

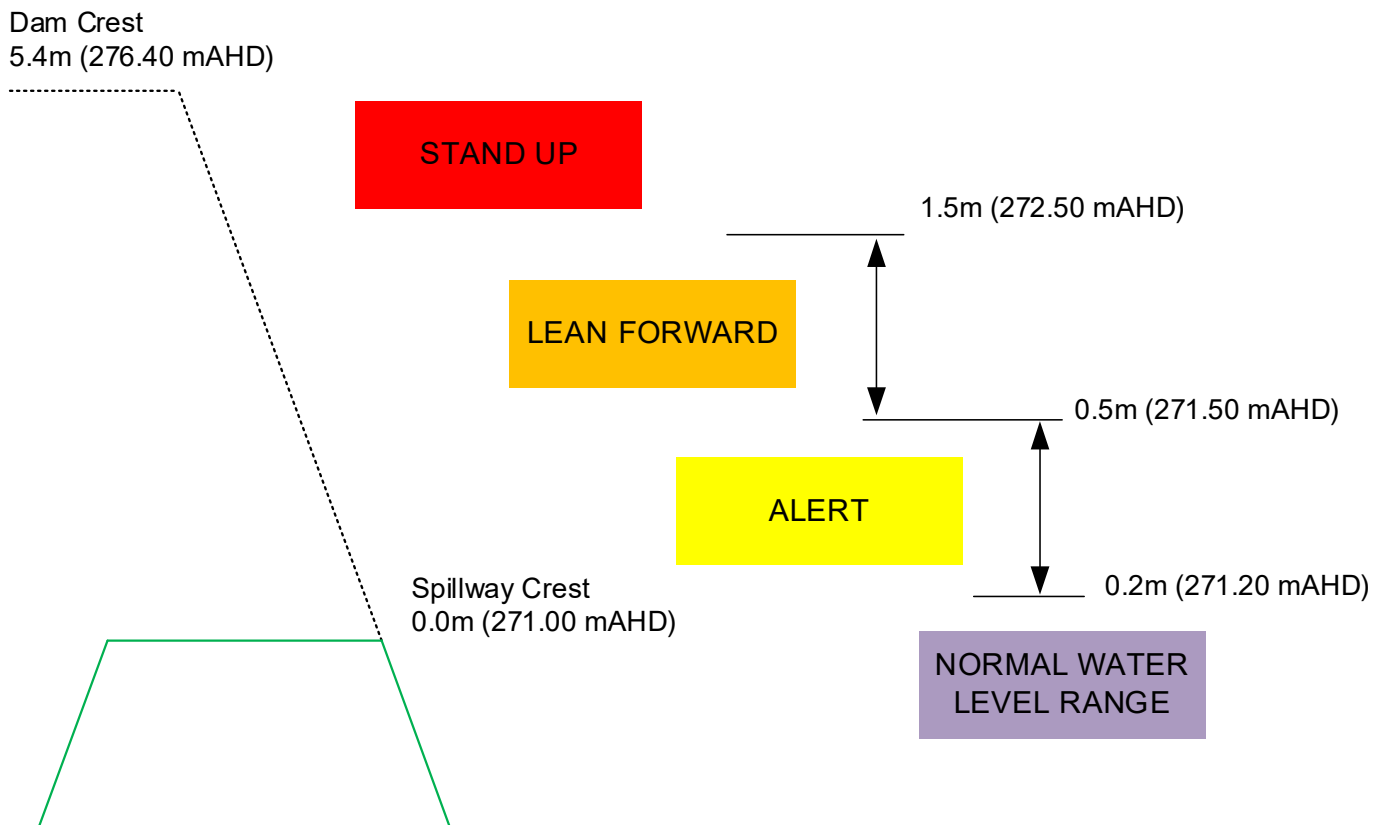

#### Notes:

1. A **lean forward** flood event (i.e. a flood level of 0.5 m (271.5 mAHD)) corresponds to approximately a 1 in 2 AEP critical duration event
2. A **stand-up** flood event (i.e. a flood level of 1.5 m (272.5 mAHD)) corresponds to approximately a 1 in 10 AEP critical duration event
3. A dam crest flood event (i.e. a flood level of 5.4 m (276.4 mAHD)) corresponds to approximately a 1 in 1,000,000 AEP critical duration event.

*Figure 5-1 Theresa Creek Dam critical water levels (not to scale)*

## 5.3 OVERVIEW OF THERESA CREEK DAM

### 5.3.1 General

Theresa Creek Dam consists of a central concrete gravity weir structure with concrete terraced overflow stepped sections each side of the central spillway. The left and right terraced sections are 55 m and 150 m long respectively. Two homogeneous fill non-overflow earth embankment sections with concrete cut-off walls adjoin the terraced sections on each abutment. The dam is located just downstream of the confluence of Iron Hut Creek and Theresa Creek, approximately 18 km south of Clermont in Central Queensland.

The dam was designed by Munro Johnson Hebron in 1981 as a main water supply reservoir of Clermont Water Supply Scheme for the former Belyando Shire Council, and the dam was constructed in approximately 1982. Ownership was transferred to IRC through amalgamation of local government areas in March 2008.

The dam is a referable Dam under the *Water Supply (Safety and Reliability) Act 2008*. In accordance with the Failure Impact Assessment (FIA), the dam is classed as a category 1 referable dam with an incremental population at risk (PAR) between 2 and 100 people. The incremental PAR of Theresa Creek Dam is at least 2.8 and may be as high as 5.6

### 5.3.2 Purpose

Theresa Creek Dam was designed as a water storage reservoir. It was not designed to provide the function of flood mitigation. It therefore has a minimal capacity to reduce the peak discharge due to its limited storage volume and uncontrolled ogee spillway configuration.



### 5.3.3 Dam structure

A central concrete gravity, ogee crested 'weir' is flanked by reinforced concrete portal frame, terraced overflow structures, beyond which are homogeneous embankments extending to the abutments. The weir is founded on fresh rock. The portal frames are trenched to refusal (non-erodible surface) and the embankments are founded on firm clay. Figure 5-2 shows the various spillways and embankments.

The weir and terraces discharge to an anchored, reinforced concrete apron with baffle blocks and an end sill.

### 5.3.4 Dam catchment

Theresa Creek and its tributaries are ephemeral streams within gently sloping floodplains, predominantly cleared and mostly used for grazing, but with large areas of rocky, non-absorbent ground and scant herbage contributing to rapid filling of the dam following significant rainfall. A drawing showing the storage catchment area to Theresa Creek Dam is presented in Appendix C.

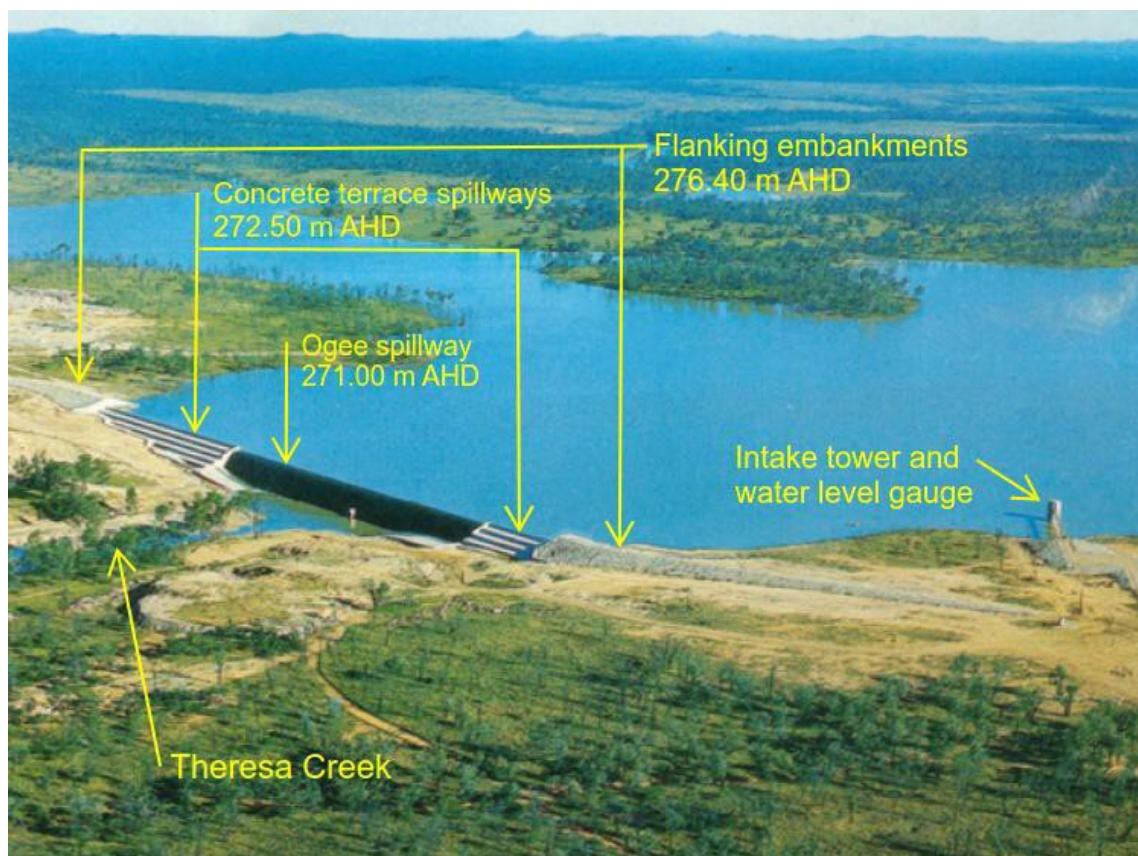

*Figure 5-2 Theresa Creek Dam spillways, embankments and intake tower with water level gauge (photograph taken after construction in 1982)*

## 5.4 DAM ACCESS

### 5.4.1 Road access from Clermont (via Peakvale Road) to dam's left abutment and intake tower

The Dam Inspection Officers are located at the Water Treatment Plant at the corner of Clermont Rubyvale Road and Jeffery Street in the town of Clermont, or at one of Council's offices.

Road access to the dam from the Water Treatment Plant and Council's Clermont office is via:

1. Clermont-Rubyvale Road
2. Copperfield-Rubyvale Road (continuation of Clermont-Rubyvale Road)
3. Christoe Street (continuation of Clermont-Rubyvale Road)
4. Peakvale Road, and then
5. Percy Albert Drive to the dam.

These roads are crossed by multiple streams and creeks. For instance, Peakvale Road crosses Douglas Creek in several locations. The catchment draining to the Peakvale Road crossing of Douglas Creek is a different catchment to that of the dam. It is not known exactly how much rainfall needs to fall in the Douglas Creek catchment for the Peakvale Road crossing to be cut by flood water.

In the event of a situation at the dam, these roads could be cut by flood waters, therefore preventing vehicle access to the dam.

Appendix A presents a map showing road access from Clermont to Theresa Creek Dam.

#### 5.4.2 Road access from Clermont (via Clermont-Rubyvale Road) to dam's right abutment

Vehicle access from Clermont to the dam's right abutment via Clermont-Rubyvale Road is not nominated due to a number of reasons:

Vehicle access by road requires crossings of multiple creeks that could be cut-off by flood water. IRC policies prohibit staff from driving through flood water of any depth.

There are no sealed or Council maintained dirt roads that exist between the Clermont-Rubyvale Road crossing of Theresa Creek and the dam's right abutment.

Access requires an overland route be taken through a private property with a locked gate.

In a Sunny Day event when vehicle access from Clermont to the left abutment is possible, access from the left abutment to the right abutment via foot on the downstream side of the dam wall is not recommended due to the potential danger of being downstream of the wall. Viewing of the right abutment should be done using binoculars.

#### 5.4.3 Alternative access

As road access could be cut by flood water, the only alternative to access the dam in the event of potential failure or during high spillway discharge events would be by helicopter sourced from local townships such as Clermont, Capella or Emerald. Even if a helicopter is available, it may not be practical during high rainfall events. A landing site at the dam's right abutment is not nominated as part of this EAP.

Hiring of a helicopter to access the right abutment should be investigated at the time of the potential emergency event or emergency event.

Below is the list of a few helicopter services in the Clermont area, as well as a couple from Emerald and Moranbah.

NAME	LOCATION	PHONE
Bush Heli-Services Pty Ltd	Clermont	0428 226 565
Inland Helicopters Dennis, Dale Gordon Francis	Clermont	4983 5069
Suttor Heli Services Pty Ltd	Clermont	0438 835 207 / 07 4983 5283
Hornery Helicopter Services Pty Ltd	Moranbah	4941 7116
Calibre Aviation	Emerald	4987 5400 / 0429 875 400
C.Q Helicopters	Emerald	4982 2046
Reid Heliwork	Emerald	4987 5725 / 0428 333 236

#### 5.4.4 Mobile phone reception at dam

Full mobile phone reception at the dam is only available at the balance reservoir (located 2 km to north of dam campground along Percy Albert Drive) at the high point or from certain points near the dam.

Mobile phone reception immediately around the kiosk at Theresa Creek Dam Campground has been improved but cannot be relied upon.

The Theresa Creek Dam Campground caretaker and the IRC Local Disaster Coordination Centre (LDCC) have been provided Satellite Phones by Council to keep the lines of communications open. The Local Disaster Coordinator Disaster Manager will make contact with the Dam Operator as required.

## 5.5 MONITORING

### 5.5.1 Intake tower water level gauge

An intake tower is situated approximately 200 m upstream of the left abutment. The outlet works are fully independent of the dam structures. The pumps in the tower are not capable of reducing lake water levels rapidly.

An additional level sensor to remotely monitor the levels of the dam has been installed on the intake tower. This is a radar type sensor installed on the outside of the pump tower, with the data from the sensor transmitted via radio to a display panel at the Clermont water treatment plant.

Refer to Figure 5-3 and Figure 5-4 for photographs of the intake tower's location and water level gauge.

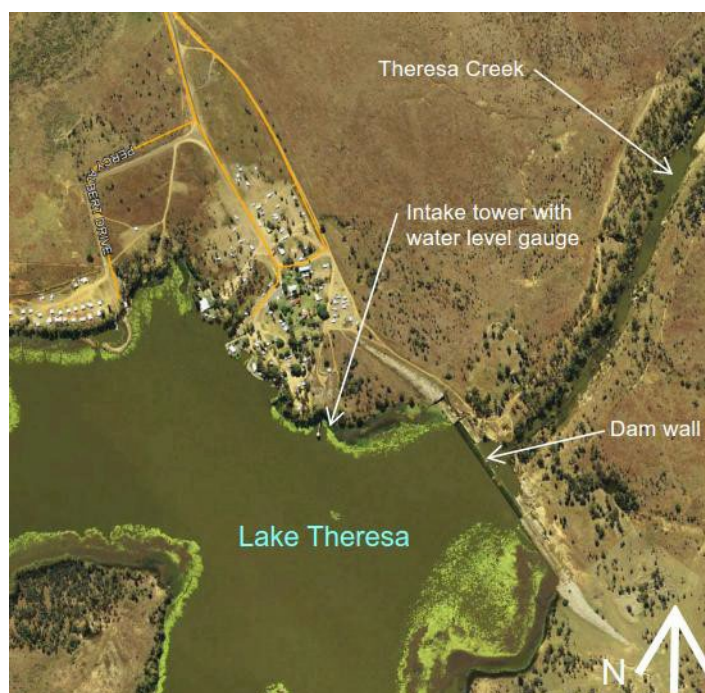

*Figure 5-3 Location of intake tower with water level gauge*



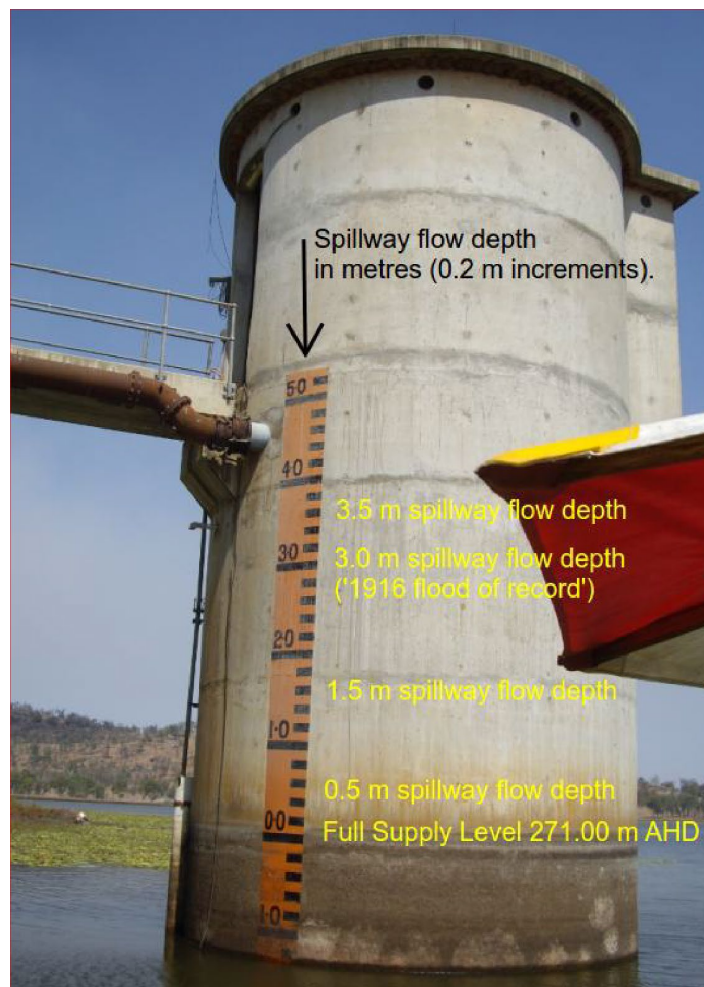

*Figure 5-4 Water level gauge on intake tower*

Photo notation shows water levels corresponding to various flood events.

### 5.5.2 Remote water level monitoring system and camera

#### Remote water level monitoring system at dam

The remote dam monitoring station records continuous dam water level and rainfall. This operates the same as the existing IRC flood monitoring stations. It has all of the same equipment to ensure standardisation across the IRC sites. It also meets BoM specification for monitoring stations and water height details can be found here: [River Height data for Theresa Ck at Dam Site T/W \\* \(bom.gov.au\)](http://River Height data for Theresa Ck at Dam Site T/W * (bom.gov.au))

The data is collected into the IRC Cloud web interface. From here the data is automatically exported to the BoM on an hourly FTP cycle, with the rest of the IRC flood sites. The Cloud based monitoring system dataonline.io can be configured to allow unlimited user Email and SMS alarms. This is currently being utilised by Council staff.

The physical site has solar power and is capable of running without sunlight for 30 days.

#### Camera on left dam abutment

The camera is mounted to the 3 m tower that houses the water level monitoring equipment (above). The camera is mounted 3 m above the tower and 6 m above the dam crest level (5.4 m (276.4 m AHD)), giving the camera a view over the spillway (refer to Figure 5-5 for location). Images from this camera are updated to the public facing Disaster Dashboard every 30 minutes (refer to Figure 5.6) – [Dashboard \(isaac.qld.gov.au\)](http://Dashboard (isaac.qld.gov.au))

Remote access to the camera is available for approved users to enable the remote tilt and pan to view more of the structure than shown in its default view. The camera also allows the automated water level data to be verified via the images.



The camera system has a solar powered battery system, capable of running for 7 days without sunlight. The camera also has a flood light fitted to allow night vision in a single direction. Typically towards the staff gauge plates. The images are stored in the cloud-based monitoring system, as above.

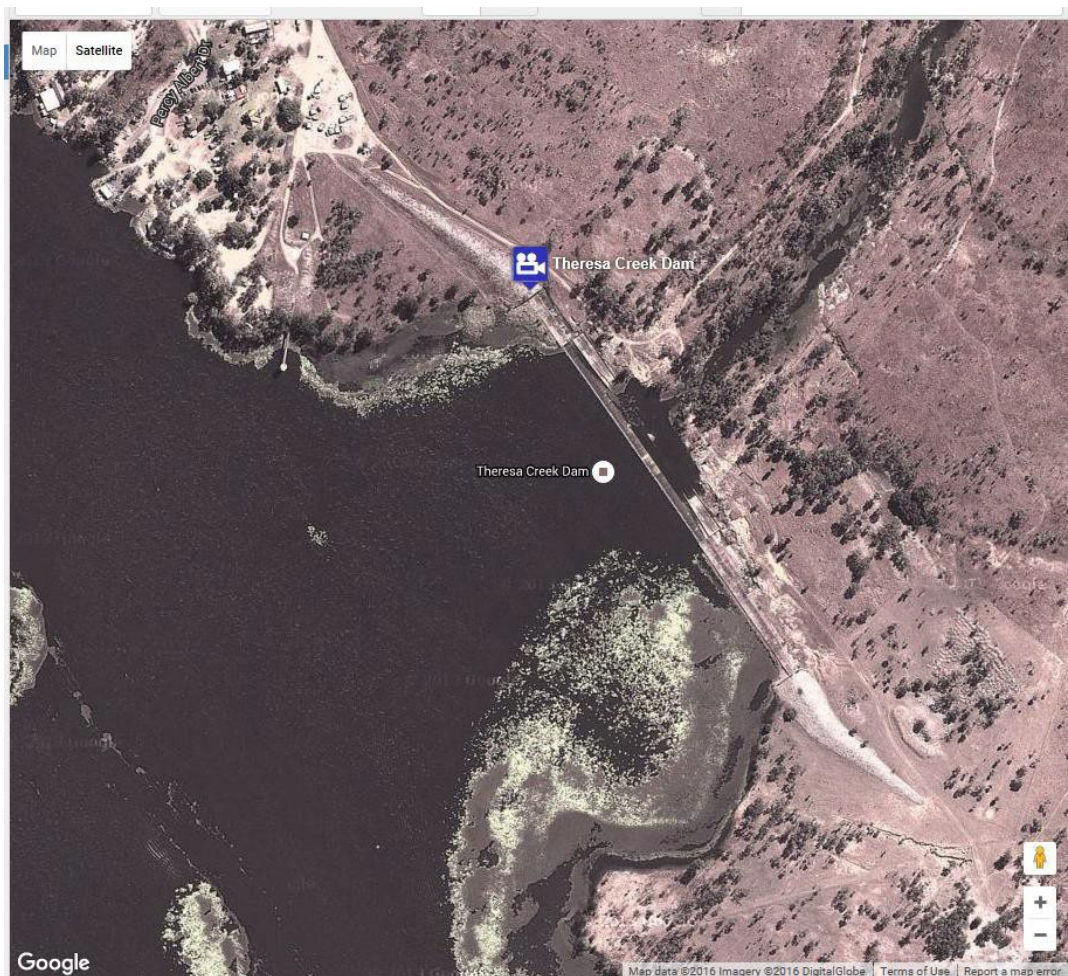

Figure 5.5 Location of spillway camera on left dam abutment

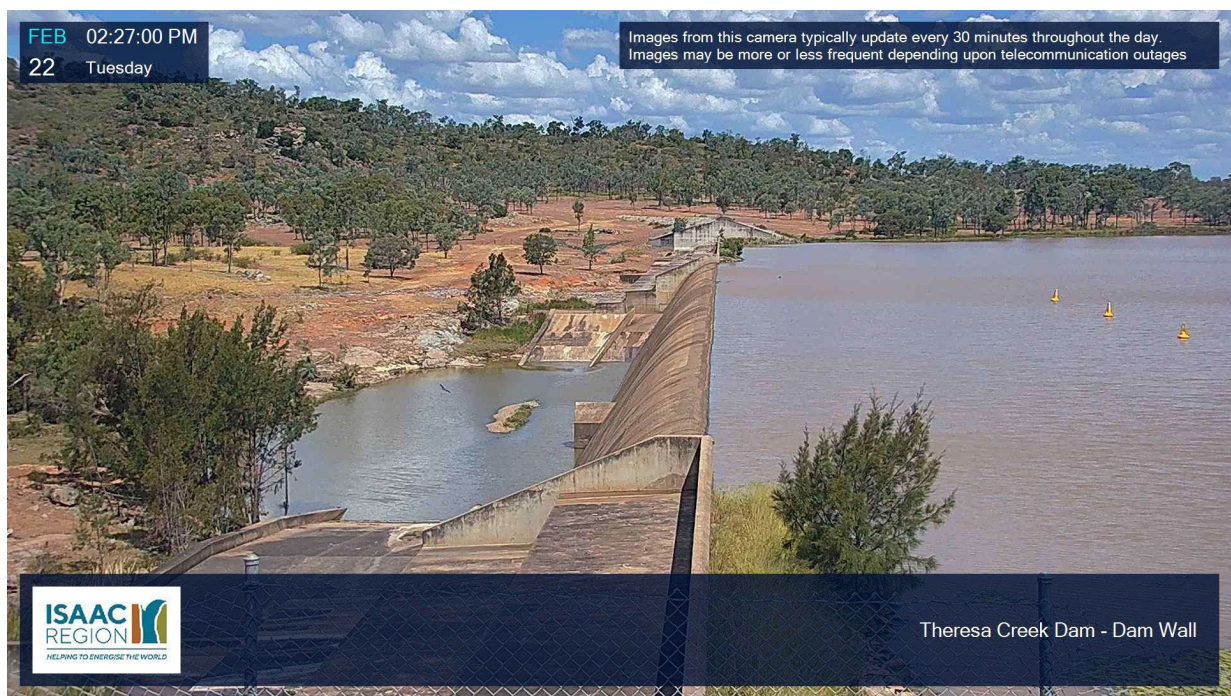

Figure 5.6 Point of view of spillway camera on left dam abutment



## 5.6 MAINTENANCE AND INSPECTIONS

### 5.6.1 Routine inspections

To reduce the likelihood of the dam failing under normal operating conditions (dam water level at or below full supply level or minor flows only through the spillway) a program of regular inspection and maintenance is undertaken as detailed in IRC's Operations and Maintenance Manual. This includes the activities noted in the table below.

*Table 5-2 Theresa Creek Dam Maintenance and Inspection Schedule*

ACTIVITY	DESCRIPTION / DETAILS	TIMING / FREQUENCY
Dam Safety Inspections	Comprehensive	5 Yearly
	Routine Visual	Weekly
	Special / Emergency	As Required (Dependent Upon Changes Within the Environment) e.g. floods, earthquakes etc.
	Safety Review	20 Years
Weed and Tree Removal	Monitored and Conducted	As required, minimum twice yearly
Mowing and Slashing	Monitored and Conducted	As required, minimum twice yearly.

The Dam Inspection Officer's location is at Clermont, approximately 20 km from the dam. By vehicle, it would take approximately 20 minutes to drive to the dam. Alternatively, the Dam Caretaker located at the site may undertake the inspections.

The Routine Inspection form is attached in Appendix E.

### 5.6.2 During sunny day conditions

As the Dam Inspection Officers are not permanently onsite at the dam to undertake inspections at short notice, the Onsite Caretaker at Theresa Creek Dam campground will notify the Dam Operator and Dam Inspection Officers if obvious changes in the dam are developing or have developed.

If any changes are identified by the onsite caretaker, then the Dam Operator should be notified. The Dam Operator will then go to site to undertake an inspection and decide whether to take further action.

The Dam Inspection Officers can inspect all features of the dam visually during Sunny Day events. If there is apparent shifting of monoliths or imminent failure of the dam, the Dam Inspection Officers should not position themselves or others downstream of the spillway.

Note, the Onsite Caretaker at Theresa Creek Dam Campground is not responsible for undertaking Routine Inspections.

### 5.6.3 During flood events

As the Dam Inspection Officers is not permanently onsite at the dam to undertake inspections at short notice, the onsite caretaker at Theresa Creek Dam campground will notify the Dam Operator and Dam Inspection Officers if obvious changes in the dam are developing or have developed when spillway flows are less than 0.5 m (271.5 m AHD).

If any changes are identified during spillway flows less than 0.5 m (271.5 m AHD), then the Dam Operator should be notified. The Dam Operator will then contact Dam Inspection Officers to go to site to undertake an inspection and decide whether to take further action.

During spillway flows, the left abutment (campground side of dam) can be visually inspected. The right abutment is not readily accessible during spillway flows, as no vessels are to be put on the water when the spillway is overtopping as there is a risk of the boat being washed over the spillway if it becomes disabled. The only way of inspecting the right abutment from the campground side during spillway flows is from the camera on the left abutment, using binoculars or via helicopter, as vehicle access is not available (refer to section 5.4 Dam Access).

This EAP includes the caretaker's role as described above until formal inclusion of the caretaker's role in Dam Safety Management of Theresa Creek Dam can be made under the renewed lessee agreement.

## 5.7 RISK AND ISSUES

The following risks and issues may need to be considered in respect to the operation, use and activation of this EAP:

- This EAP addresses emergencies arising from events at Theresa Creek Dam only. The emergency response required for flooding of the township of Clermont due to large flows from other creeks, rivers or tributaries (e.g. Sandy Creek and Wolfgang Creek) are documented elsewhere in the Isaac Regional Council Local Disaster Management Plan (IRC November 2021).
- Water levels in the dam will rise quickly under heavy rainfall events.
- The location of the dam being a short distance upstream of the township of Clermont (approximately 20 km) and numerous homesteads results in any changes at the dam impacting in a short period (within 15 minutes) of the nearest homestead to Theresa Creek Dam in a Sunny Day failure event.
- It is emphasised that even though flood warning times can be quite large for Clermont and towns in the Isaac Region located near other river system (days), warning times for dam emergency events are very short and very rapid response is required to effectively implement this EAP (minutes to hours).
- Where possible and safe to do so, dam operators should be mobilised early to view the developing situation at the dam. This action may need to be based on predictions of a storm or high rainfall event developing.
- Operators attending site are to be aware that due to flooding and inundation of local roads, they may become isolated at the site until flood levels recede. It is recommended operators attending the dam are equipped with drinking water, food, and appropriate clothing and communications systems suitable for the expected duration of the event (up to 24 hrs). It is noted however, that operators will not be isolated at the dam as a matter of course. The intent is for operators to remain on site only while safe to do so.
- The situations likely to lead to implementation of this EAP are also likely to see intense rainfall conditions elsewhere in the area (up to 178 mm/hr for a 1% AEP and up to 105 mm/hr for a 20% AEP, for 15-minute duration events). This will increase the hazards and risks associated with implementing this plan. Hazards may include dangerous road conditions, reduced visibility, flooding of local roads, downed power lines, trees being blown over and emergency services unable to travel to and from the dam site.
- Consideration should be given to mobilising at least 2 operators to the site to enable safe inspection and monitoring. Operators must not be sent to a potential hazardous situation alone.
- Resources required to respond to a dam safety event may be limited due to these resources being previously deployed elsewhere in the region as a result of the wet weather event, and the time required to organise and for the resources to travel to site.
- In the event that dam operators identify an issue that is developing into a breach of the embankment, terraces or monolith failure, there are minimal actions that they can take to stop or reduce the failure. There is a high likelihood that issues will develop at a rate which exceeds the capacity of the Dam Owner (IRC) to respond and to undertake repairs or mitigate the issue. The main action of the operators under these circumstances will be to observe the situation at the dam (provided it is safe to do so) and provide information to the Dam Operator, Emergency Services and the LDC of the event such that downstream evacuations can be undertaken in a timely manner
- Failure of the dam and the loss of storage capacity will have an impact on the ability of the dam to provide and maintain a potable water supply for Clermont. Separate water supply arrangements may need to be implemented following the event.

## 5.8 IMPACT OF FLOODING DOWNSTREAM OF THERESA CREEK DAM

### 5.8.1 General

Revised flood modelling was undertaken in 2020 as part of the Failure Impact Assessment (FIA) for Theresa Creek Dam. Flood inundation maps are included within Appendix B, and provide guidance on the area and the streets, roads and homesteads that may be impacted by various flood scenarios.

The extent and depth of flood inundation detailed on the inundation maps is based on modelling of rainfall / storm events and available ground level information. The inundation plans / maps provide an indication only of the depth of water and inundated areas that can be expected.

There is a relatively short time period between water discharging from the dam and impacts on the nearest homesteads. Due to the short time period available, it is recommended that actions are implemented based on predictions of an event occurring rather than waiting for trigger levels to be reached or dam safety events to have occurred.

### 5.8.2 Flood travel times

Flood travel times after the commencement of failure or spillway discharge (i.e. commencement of the rainfall event) are presented in this section. Flood travel times are separated into:

- The time for the first flood water to arrive at the location of the homestead
- The time for the arrival of the flood peak at the location of the homestead

Whilst flood travel times are provided for selected properties, these are estimates only limited to the events nominated below to provide an indication of warning times for evacuations, and is not an exhaustive list.

### 5.8.3 Capella-Rubyvale Road bridge

The elevation of the bridge was assumed to be at 201 mAHD based on the adjacent road elevation obtained from the freely available SRTM (Shuttle Radar Topography Mission) data. This Digital Elevation Model (DEM) has a vertical accuracy of +/- 10 m and therefore cannot accurately reflect the true level of the bridge. Hence, the time of arrival of first flood water may not accurately represent the actual time when water reaches the bridge and should be considered indicative only.

#### Distance of homesteads downstream of dam

All the homesteads below the dam along Theresa Creek within 60 km thread distance of the dam are in Central Highlands Regional Council. The distance of each homestead downstream of the dam is presented in Table 5-3.

*Table 5-3 Homestead distance downstream of dam*

ID. NO.	HOMESTEAD OR BRIDGE	THREAD DISTANCE DOWNSTREAM OF DAM (KM)
1.	Wallaby/Ellendale	4.5
2.	Ellendale	4.5
3.	Bellevue	7.0
4.	Peninsula	9.8
5.	Eton Vale	12.0
6.	Ethyl Glee	12.3
7.	Iron Springs	13.1
8.	Makonda	15.4
9.	Niagara	17.6
10.	Tomahawk	19.3
11.	Annmore	25.5
12.	Malthoid	39.1
13.	Forest Home	39.5
14.	Kanowna	41.0



ID. NO.	HOMESTEAD OR BRIDGE	THREAD DISTANCE DOWNSTREAM OF DAM (KM)
15.	Valeria	58.0
16.	Capella-Rubyvale Rd Bridge	58.0

### Sunny Day failure event

Flood travel times for the Sunny Day failure event are presented in Table 5-4.

*Table 5-4 Flood travel times for Sunny Day failure event*

ID. NO.	HOMESTEAD OR BRIDGE	HOURS TO ARRIVAL OF FIRST FLOOD WATER (H:M)	HOURS TO ARRIVAL OF FLOOD PEAK (H:M)
1.	Wallaby/Ellendale	--	--
2.	Ellendale	--	--
3.	Bellevue	--	--
4.	Peninsula	--	--
5.	Eton Vale	--	--
6.	Ethyl Glen	--	--
7.	Iron Springs	--	--
8.	Makonda	--	--
9.	Niagara	--	--
10.	Tomahawk	--	--
11.	Annmore	--	--
12.	Malthoid	--	--
13.	Forest Home	--	--
14.	Kanowna	--	--
15.	Valeria	--	--
16.	Capella-Rubyvale Rd Bridge	39:00	40:00

### Flood with spillway flow 1.5 m (272.5 m AHD) (no failure)

The flood travel times to each homestead after the spillway flow starts are presented Table 5-5.

*Table 5-5 Flood travel times for flood with spillway flow at 1.5 m (272.5 m AHD) (no failure)*

I.D. NO.	HOMESTEAD OR BRIDGE	HOURS TO ARRIVAL OF FIRST FLOOD WATER (H:M)	HOURS TO ARRIVAL OF FLOOD PEAK (H:M)
1.	Wallaby/Ellendale	--	--
2.	Ellendale	--	--
3.	Bellevue	--	--
4.	Peninsula	15:30	33:08
5.	Eton Vale	--	--
6.	Ethyl Glen	--	--

I.D. NO.	HOMESTEAD OR BRIDGE	HOURS TO ARRIVAL OF FIRST FLOOD WATER (H:M)	HOURS TO ARRIVAL OF FLOOD PEAK (H:M)
7.	Iron Springs	--	--
8.	Makonda	25:00	35:17
9.	Niagara	--	--
10.	Tomahawk	--	--
11.	Annmore	--	--
12.	Malthoid	--	--
13.	Forest Home	26:00	39:30
14.	Kanowna	--	--
15.	Valeria	--	--
16.	Capella-Rubyvale Rd Bridge	19:10	41:29

\* Sheds, worker quarters and access roads are impacted

#### **Flood with spillway flow at 1.5 m (272.5 m AHD) (failure)**

For this larger flood event, the flood travel times are slightly longer as the flood hydrograph is longer. The flood travel times to each homestead after the spillway flow starts are presented in Table 5-6.

*Table 5-6 Travel times for flood with spillway flow at 1.5 m (272.5 m AHD) (failure)*

I.D. NO.	HOMESTEAD OR BRIDGE	HOURS TO ARRIVAL OF FIRST FLOOD WATER (H:M)	HOURS TO ARRIVAL OF FLOOD PEAK (H:M)
1.	Wallaby/Ellendale	--	--
2.	Ellendale	--	--
3.	Bellevue	--	--
4.	Peninsula	15:20	33:09
5.	Eton Vale	--	--
6.	Ethyl Glen	--	--
7.	Iron Springs		
8.	Makonda	24:50	34:51
9.	Niagara		
10.	Tomahawk		
11.	Annmore	--	--
12.	Malthoid	--	--
13.	Forest Home	26:00	41:00
14.	Kanowna	--	--
15.	Valeria	--	--
16.	Capella-Rubyvale Rd Bridge	19:10	43:14

\* Sheds, worker quarters and access roads are impacted

### Flood failure wave travel times for flood with spillway flow at 3 m (274 m AHD) (failure)

For this case, the failure occurs when the spillway flow depth is at 3 m (274 m AHD), equivalent to a 1 in 1000 AEP event with dam failure. The flood failure wave travel times to each homestead after the start of failure are presented in Table 5-7.

*Table 5-7 Flood wave travel times for flood with spillway flow depth at 3 m (274 m AHD) (failure)*

I.D. NO.	HOMESTEAD OR BRIDGE	HOURS TO ARRIVAL OF FIRST FLOOD WATER (H:M)	HOURS TO ARRIVAL OF FLOOD PEAK (H:M)
1.	Wallaby/Ellendale		
2.	Ellendale	--	--
3.	Bellevue	--	--
4.	Peninsula	10:10	20:04
5.	Eton Vale		--
6.	Ethyl Glen	--	--
7.	Iron Springs		
8.	Makonda	14:10	21:03
9.	Niagara		
10.	Tomahawk		
11.	Annmore	--	--
12.	Malthoid	--	--
13.	Forest Home		
14.	Kanowna	--	--
15.	Valeria	--	--
16.	Capella-Rubyvale Rd Bridge	17:30	33:05

\* Sheds, worker quarters and access roads are impacted

### 5.8.4 Evacuation routes

#### From Theresa Creek Dam Campground

Figure 5-6 shows the direction of evacuation campground occupants should take to higher ground should rising lake levels threaten camp sites. The campground caretaker should be made aware of their responsibilities on an annual basis (preferably just prior to the onset of the wet season) to inform campground occupants of the preferred evacuation route in the event of rising lake levels.

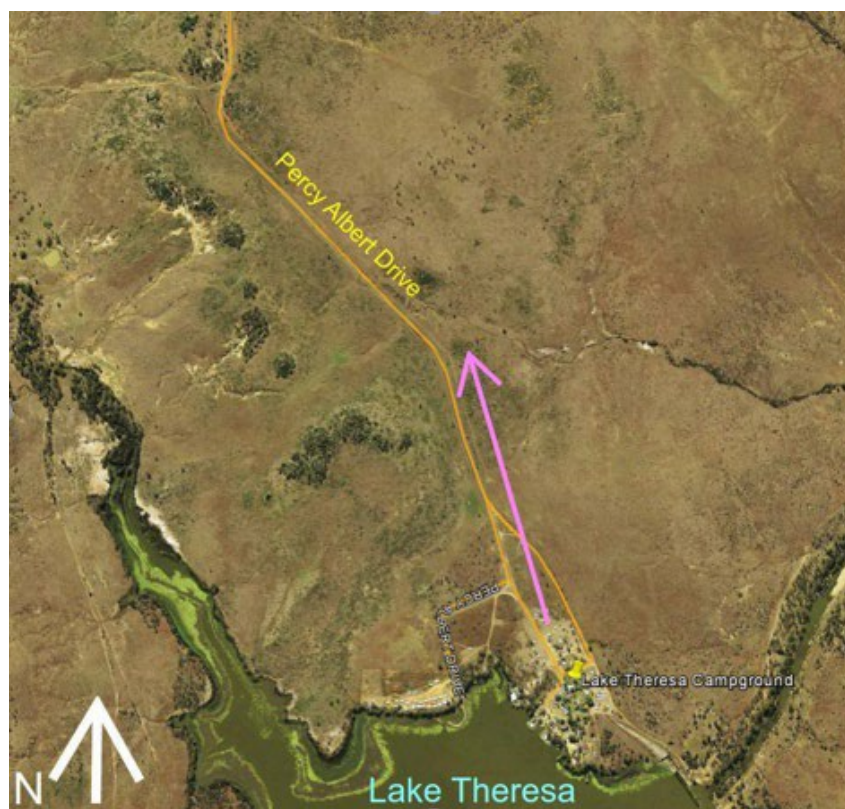

*Figure 5-6 Direction of evacuation campground occupants should take to higher ground should rising lake levels threaten camp sites*

From homesteads downstream of the dam

Directions of evacuation from each homestead and creek crossing to higher ground are presented in Figure 4 in Appendix I.

## 6. ALERT LEVELS

Each alert level includes a colour coding which is used to define the level of action outlined in the corresponding flow charts and action plans is provided in Section 9 EAP Activation. A description of each alert level is provided in Table 6-1 Alert level definitions.

Whilst this EAP provides for a situation to develop in stages, it is to be recognised that under some circumstances the immediate activation of this plan to a 'Dam Safety Emergency' may be required. Furthermore, the dam has the potential for its water level to quickly rise. Consideration should be given to escalating from ALERT to STAND-UP if the rate of water level rise is expected to be rapid or may exceed the capacity of responders to react in a timely manner (refer to Section 7.2 Emergency Events – Potential Dam Safety Issues for more detailed information on potential dam safety issues).

*Table 6-1 Alert level definitions*

LEVEL	DESCRIPTION
<b>ALERT</b> (Dam safety alert)	<p>Conditions are developing or have developed that raise the need for closer monitoring of the dam. Conditions may include:</p> <ul style="list-style-type: none"> <li>• High rainfall predicted in the dam catchment.</li> <li>• High rainfall occurring in the dam catchment.</li> <li>• Remote monitoring shows upstream stream gauge (IRC owned, Theresa Creek – Kilmarnock Station BOM:535161) is recording high flows entering the dam.</li> <li>• Spillway flow depth occurring (above 0.2 m (271.2 m AHD)). Flow levels between 0 m (271 m AHD) and 0.2 m (271.2 m AHD) do not constitute a dam safety alert.</li> </ul>

LEVEL	DESCRIPTION
	<ul style="list-style-type: none"> <li>• Identification of structural issues such as increased cracking of concrete terrace or concrete gravity section (dam and embankment intact but potential for failure).</li> <li>• New or increased seepage areas identified in dam embankment.</li> <li>• Reports or identification of sabotage or vandalism that may comprise dam integrity.</li> <li>• Report of an earthquake in the region.</li> <li>• Identification of dam safety issues (refer to Section Emergency Events – Potential Dam Safety Issues) that could develop further if not addressed in a timely manner.</li> </ul>
<b>LEAN FORWARD</b> (Dam safety event)	<p>Conditions exist or are developing further where Theresa Creek Dam is filling with water and there is potential for further water level rises OR for dam safety issues to develop or have been observed. The dam (embankment, concrete monoliths or terraces) is intact but there is potential for it to fail. Conditions may include:</p> <ul style="list-style-type: none"> <li>• Remote monitoring shows upstream stream gauge (IRC owned, Theresa Creek – Kilmarnock Station BOM:535161) is recording high flows entering the dam.</li> <li>• Spillway flow level occurring above 0.5 m (271.5 m AHD) and approaching 1.5 m (272.5 m AHD) (concrete terraces), and high rainfall predicted or occurring.</li> <li>• New leakage or sudden increase in seepage.</li> <li>• New cracks in the dam wall or increased cracking in terraced section.</li> <li>• Slumping of embankment.</li> <li>• Piping through embankment (continuous low-flow or gushing release of water that is greater than regular seepage).</li> <li>• Shifting of monoliths or excessive seepage through monoliths.</li> </ul>
<b>STAND UP</b> (Dam safety emergency)	<p>Conditions exist or are developing where major flooding downstream of Theresa Creek Dam is expected AND / OR failure of the dam embankment is expected or has occurred. Conditions may include:</p> <ul style="list-style-type: none"> <li>– Spillway flow level occurring above 1.5 m (272.5 m AHD) (concrete terraces). (homesteads could soon be inundated if dam water level continues to increase)</li> <li>– Spillway flow level approaching 2.8 m (273.0 m AHD) (homesteads could be inundated as dam water level continues to increase).</li> <li>– Spillway flow level approaching 3.5 m (274.5 m AHD) (homesteads inundated).</li> <li>– Spillway flow level approaching 5.4 m (276.4 m AHD) (dam crest will be overtopped at this level and embankment could breach).</li> <li>• Identification of dam safety issues that put the dam at immediate risk.</li> <li>• Dam failure is developing, occurring or has occurred.</li> </ul>
<b>STAND DOWN</b>	<p>Rainfall or inflows to Theresa Creek Dam are reducing and the water level of the dam is dropping. Conditions may include:</p> <ul style="list-style-type: none"> <li>• Capella-Rubyvale Rd Bridge has been inspected and deemed safe to re-open after being inundated.</li> <li>• Dam inspections have not identified any safety issues or structural integrity issues.</li> <li>• All of the conditions specified in ALERT, LEAN FORWARD or STAND- UP levels no longer apply dam inspections have not identified any safety issues or structural integrity issues.</li> <li>• Failure has occurred and the reservoir drains, or it is determined seepage is manageable and is not going to develop into a failure condition.</li> </ul>



## 7. EMERGENCY EVENTS

### 7.1 NORMAL OPERATING CONDITIONS

Normal operating conditions are defined as when minor or low flows in Theresa Creek are occurring (up to a 50% AEP flood) and no dam safety issues are evident or developing. The dam has the capacity to safely fill to full supply level and for discharges to occur through the dam's main spillway (typically dam water levels  $\leq 271.2$  mAHD with up to 0.2 m of water flowing over the spillway). This is regarded as a normal situation if it typically does not affect downstream residents or roadways, however flood water will approach existing homesteads and may overtop the Capella-Rubyvale Rd Bridge. A heightened level of awareness is recommended for all flood levels potentially forecast to approach a level of (271.5 m AHD) with up to 0.5 m of water flowing over the spillway.

### 7.2 POTENTIAL DAM SAFETY ISSUES

Possible dam safety issues that could develop at the dam include those outlined in Table 7-1. The issues outlined are in addition to emergency issues resulting from high inflows from the catchment / major flooding and inundation.

*Table 7-1 Potential dam safety issues*

POSSIBLE DAM SAFETY ISSUES	DESCRIPTION / CHARACTERISTICS	EMERGENCY EVENT ISSUES
Seepage erosion or piping failure developing	Identification of changes in seepage patterns at the earthen embankment or concrete terraces. Changes can include turbidity/colour (evidence of loss of embankment material) and/or increased flow rates.	Potential for the seepage to develop into a piping failure.
Overtopping of the dam	Water is discharging over the crest or around the abutments of the earth embankments.	Major flooding downstream. Potential for erosion of the earth embankments to take place and develop into a breach.
"Sand Boil" downstream of dam	A raised mound with a discharge of water near or downstream of the dam toe.	Development of a piping failure at depth beneath the dam.
Scour	Wave Scour on earth levee embankments or earth / rockfill upstream of concrete terraces.	Loss of levee embankment fill and destabilisation of the levee embankment (slips). Potential for breach if large slips occur.
Inundation of downstream toe of earth embankments	Saturation of the embankment fill at the downstream toe of the earth embankments.	Potential for instability (slips) to develop in the downstream batter as the flood level recedes. Potential for breach if large slips occur and undercut the embankment toe.
Longitudinal cracks in earth embankments or crest (cracks parallel with crest alignment)	Straight or curved cracks in the earth embankment crest or batters.	Embankment instability leading to slip failures developing and potential for breach. Potential for overtopping if freeboard is lost at the area of the slope failure.
Transverse cracks in earth embankment or crest (cracks running across crest alignment)	Fissures or cracks in the embankment crest or batters.	Transverse cracks create an open water path through the embankment with the potential for piping through the crack if the water level is above the level of the crack base. Potential for further erosion to develop and potential for breach.
Slips, slumps or settlement in the embankment	Depressions in the embankment. Depressions or bulges on the embankment batters.	Embankment instability developing that could develop further including a breach of the embankment owing either to piping or overtopping if freeboard is lost.
Leakage through concrete joints	Excessive or increased leakage through joints in the concrete gravity dam.	Potential for instability (excessive movement of the concrete monoliths) leading to development of a breach.
Spillway apron damage	Loss of concrete and/or exposure of reinforcement in spillway apron.	Potential for undermining of the dam foundation leading to development of a piping failure at depth beneath the dam.
Cracking of concrete terraces	Increased cracking or widening of cracks on surface or walls of concrete terraces.	Increased cracking, leading to break up of concrete, removal during spillway overtopping

POSSIBLE DAM SAFETY ISSUES	DESCRIPTION / CHARACTERISTICS	EMERGENCY EVENT ISSUES
		and subsequent structural failure of terraces resulting in breach.
Spillway debris	Large trees or objects trapped against the spillway during flood flow.	Potential damage to spillway crest and/or increase in flood levels due to inefficient spillway operation or premature overtopping/failure of embankments.

## 8. COMMUNICATIONS

### 8.1 EQUIPMENT

The means of communication to be engaged for this EAP and to be used by the resources responding to a dam safety incident shall include:

- Landline Telephone
- Mobile Telephone (including text messaging)
- Satellite Telephone (where mobile phone coverage is not available or unreliable)
- Local ABC and FM Radio Broadcast
- Police radio
- Email
- UHF Radio
- Public announcement system (Horn)
- Social media and internet (including Disaster Dashboard: [Dashboard \(isaac.qld.gov.au\)](https://isaac.qld.gov.au))

All persons engaged in this plan shall maintain a log of any communications sent or received together with any corresponding actions taken, observations and other relevant notes. Refer Appendix G.

The National Emergency Alert System is also considered to be a means of issuing alerts and warnings via SMS (Text) messages through nominated polygons.

It is to be noted that both Satellite Telephone and Mobile Phone systems can be impacted by adverse weather conditions. Where possible, backup communications via mobile VHF system (DCC 2019) are to be provided.

### 8.2 INTERNAL COMMUNICATIONS (COUNCIL)

During all but the most severe operating conditions, telephones should be used as the main form of communication. The Dam Operator shall be responsible for keeping the emergency contact register from the Emergency Action Plan updated. The emergency contact register must always be up to date and the EAP reviewed annually by 1 October.

If telephone communications at Theresa Creek Dam are hampered, the Dam Operator must carry a mobile phone, Satellite Phone and UHF Radio at all times and the devices must be well maintained.

### 8.3 EXTERNAL COMMUNICATIONS (OUTSIDE OF COUNCIL WHEN THE LDMG IS INVOLVED)

Procedures for external communications are referred to in the EAP Activation tables, and within the Isaac Regional Council Local Disaster Management Plan (IRC October 2020).

- IRC LDC is to contact the CHRC LDC by phone to advise that there is a risk. Then once an official message has been approved by the Chair of the IRC LDMG this is to be sent also in the event of flood and/or failure event.

Priority is to be given to contacting homesteads that are at risk according to Table 2-2 depending on the flood category/event, however all homestead owners/residents should be notified.

For a potential Sunny Day failure or Downstream Release Hazard flood event, the CHRC LDMG should be notified so they may take appropriate action to close the Capella-Rubyvale Road Bridge over Theresa Creek.

- IRC LDMG contacting homestead owners/residents by telephone or UHF Radio (or other methods detailed in the IRC LDMP) where available.
- Local mass communications media (Dashboard [Dashboard \(isaac.qld.gov.au\)](http://isaac.qld.gov.au), Media and Social Media e.g. Facebook – <https://www.facebook.com/IsaacLDCC>
- National Emergency Alert System
  - Emergency services can use “Emergency Alert” to send a warning message to mobile telephones based on the last known location of the handset and to all telephones based on registered service addresses. The website <https://www.qld.gov.au/alerts>.com presents alerts issued in Queensland. Refer to Figure 8-1 and Figure 8-2 for the Population at Risk region and polygon for “Emergency Alerts”.
  - IRC LDMG has prepared voice and text messages for dam event scenarios including failure of wall and spillway discharge.
- People at risk should be informed about the existence of this EAP and what the potential messages means to them, through letters or through other communication.

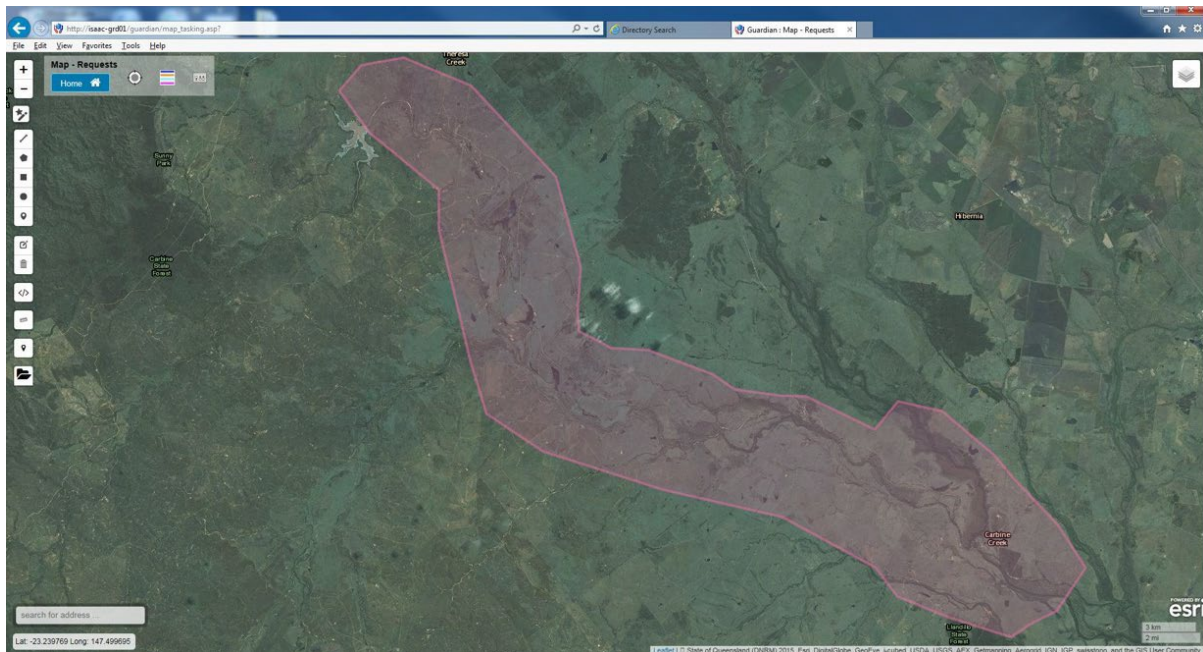

*Figure 8-1 Population at Risk (PAR) region and "Emergency Alert" polygon (aerial photo). Theresa Creek Dam is at the western (upstream) end of the polygon.*



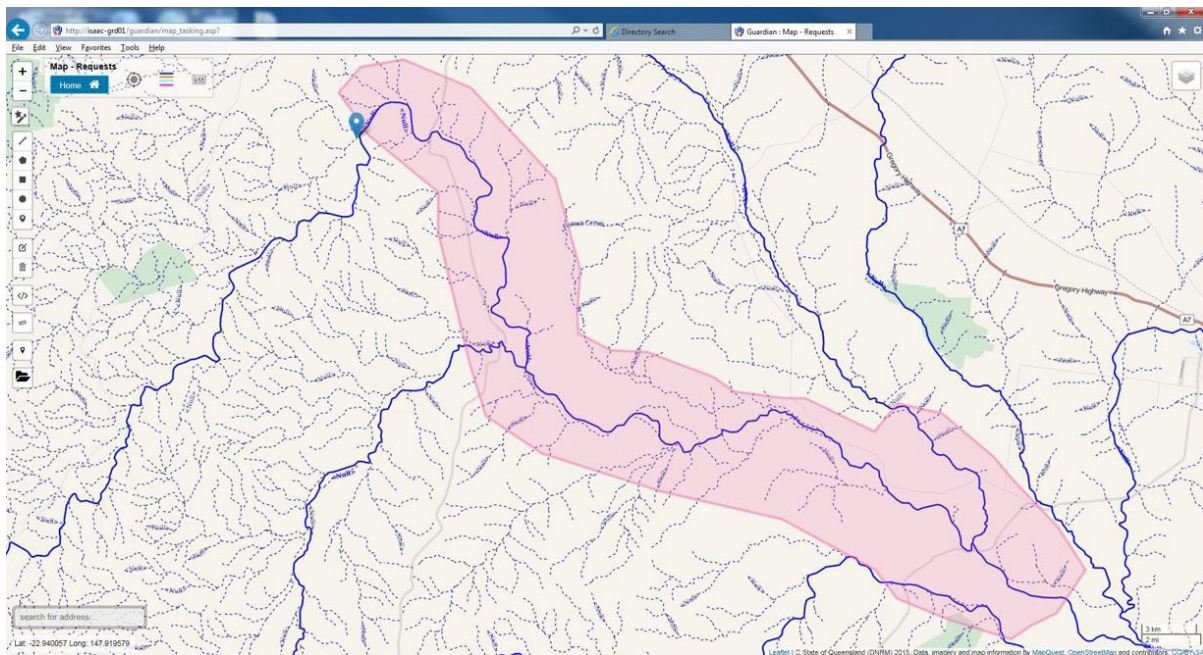

*Figure 8-2 Population at Risk (PAR) region and "Emergency Alert" polygon (streams and watercourses). Theresa Creek Dam is at the western (upstream) end of the polygon.*

## 8.4 ISSUING FLOOD WARNINGS AND EVACUATION NOTICES

The following methods of issuing flood warnings and evacuation notices (refer for message templates) are to be used where appropriate:

- Warnings issued using the National Emergency Alert "Polygon" System (SMS alert through the mobile phone system).
- Use of loud speakers via a vehicle travelling the streets.
- Door knocking selected properties known vulnerable residents (refer Table 2-2 Impacted homesteads/crossing during various emergency events).
- Local emergency response personnel making public broadcasts and where necessary door knocking individual residences or places of occupancy.
- Local media releases including Radio and Television.
- The sounding of a siren or other audible warning devices to alert both general and transient populations.
- Through social media including Facebook

## 9. EAP ACTIVATION

### 9.1 OVERVIEW

At Theresa Creek Dam there are several different events that may lead to this EAP being activated. The activation of the EAP is the sole responsibility of the IRC LDMG based on the recommendation from DWW. In consultation with stakeholders through meetings the deactivation of the EAP and the declaration of Stand Down is also the sole responsibility of the IRC LDMG.

The following events are considered to be the most relevant for the dam. The scenarios outlined below are to be used as a guide to the possible dam safety events and emergency situations along with the actions and responses that may need to be considered.

It is important to note that an event may unfold in a different manner to the scenarios outlined below. This may be due to varying rainfall patterns, several storm events following in quick succession or other factors. The scenarios below are to be used as guide only in developing appropriate responses.

## 9.2 SUNNY DAY FAILURE

Under this scenario (refer Table 9-1 and Figure 9-1), a failure develops during a period of dry weather (i.e. low or nil precipitation in the dam catchment and low or nil inflow to the dam). Failure of the dam occurs when it is least expected and is not related to flood conditions or during periods of high rainfall. There have been no indications in the past of any dam safety issues and the last dam safety inspection did not identify any seepage, cracking, movement or other issues. The following conditions may, however, be applicable (one or more of the following):

- Generally fine weather conditions (inflow to the dam may vary from nil to low stream flows).
- The dam water level is at or below Full Supply Level (FSL).

Under this scenario, there is less risk for the downstream population as the PAR has been assessed as zero in the 2020 Failure Impact Assessment. However, a dam safety emergency could still be triggered by any of the following:

- Changes in seepage.
- Sand boils developing along the toe of the downstream embankment or in the vicinity of the toe.
- Water flowing from cracks or development of 'piping' holes in the embankment.
- Slips, slumps or movement of material on the embankment.
- Development of cracks, horizontal movement or settlement of the dam embankment.
- An earthquake leading to structural damage to the dam embankment or liquefaction of underlying soils.
- Damage to or failure of the spillway (e.g. concrete terraces, apron slabs or concrete gravity sections).
- Other stability issues or combination of any of the above that leads to concerns around the stability of the dam embankment or spillway.



Figure 9-1 Sunny Day failure flow chart

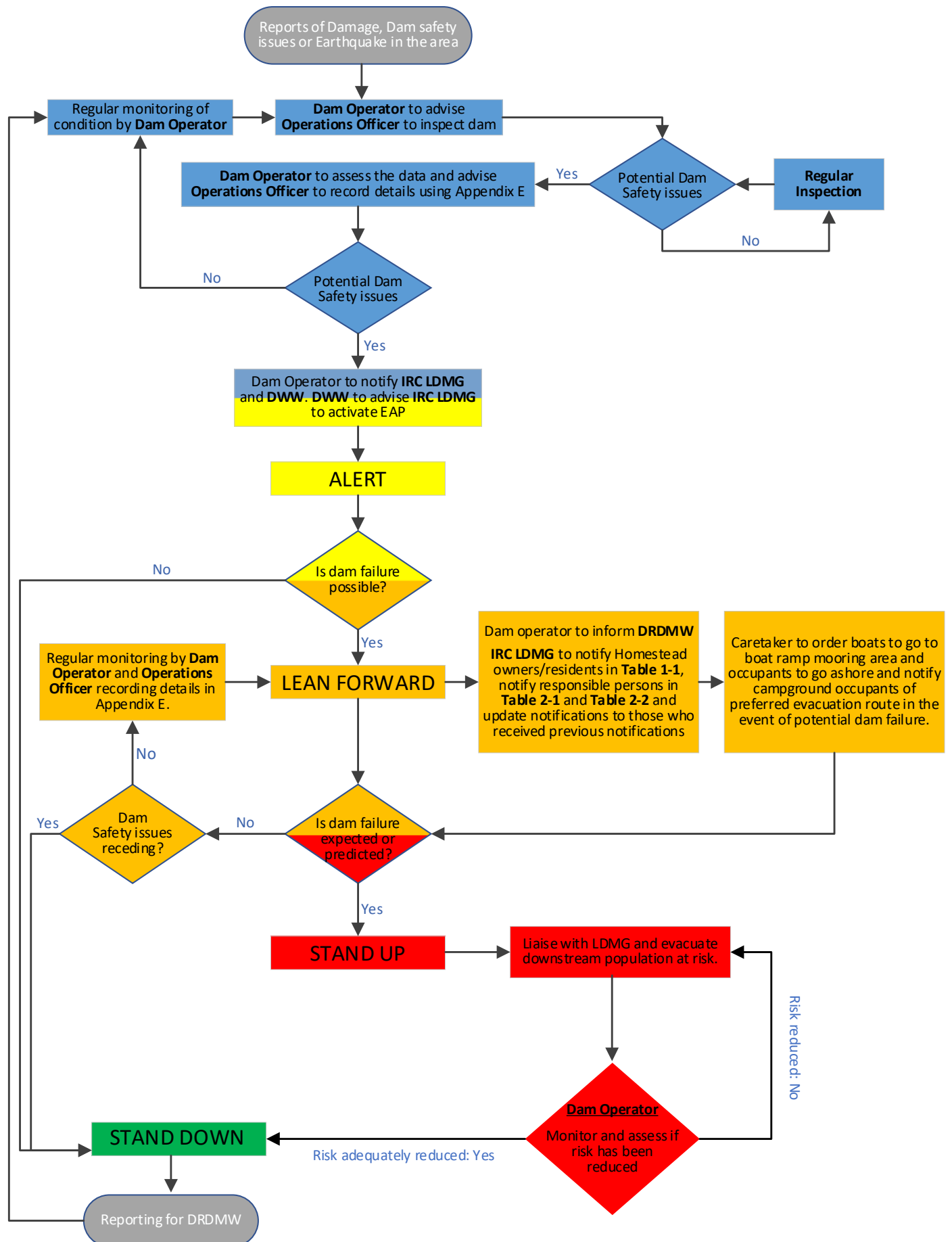

Table 9-1 Sunny Day Event

SUNNY DAY EVENT						
DAM INSPECTIONS OFFICER / CARETAKER						
ALERT LEVEL	TRIGGER	ACTION	INTERNAL COMMS TO	COMMS EXTERNAL TO	COMMS METHOD	EXTERNAL MESSAGE
<b>ALERT</b> (Dam Safety Alert)	Sudden or gradual changes to the dam spillway distress such as cracks.	<ul style="list-style-type: none"> <li>Notify <b>Dam Operator</b> of any sudden or gradual changes to the dam (spillway, embankments, piping).</li> <li>Take photos of any dam safety issues.</li> <li>Record dam water levels from tower gauge board.</li> <li>Undertake increased frequency of inspections (minimum twice daily).</li> <li>Provide twice daily updates to <b>Dam Operator</b> if safe to do so.</li> <li>Continue to monitor water levels.</li> </ul>	<b>Operations Officer</b> <b>Dam Operator</b> <b>Onsite Caretaker</b>		SMS Mobile Phone Landline Phone Satellite Phone	
<b>LEAN FORWARD</b> (Dam Safety Event)	Embankment Stability issues deterioration of embankment condition.	<ul style="list-style-type: none"> <li>Order vessels on lake to boat ramp mooring area and occupants to go ashore.</li> <li>Continue to record dam water levels from tower gauge board and update to <b>Dam Operator</b>.</li> </ul>	<b>Dam Operator</b> <b>Onsite Caretaker</b>	Boat or any vessel user in lake  Campground Occupants	Public Announcement Horns / Megaphone	Refer to Appendix "H" Warning Messages and Distribution
<b>STAND UP</b> (Dam safety Emergency)	Loads on embankment increasing or cracking / deformation increasing to the safety of the dam is significantly impaired. Cracking / deformation is beyond repair and still worsening.	<ul style="list-style-type: none"> <li>Evacuate campground occupants to higher ground. Roads will be impacted by flooding so evacuation should not be offsite.</li> <li>Continue to monitor any changes to the Dam and notify <b>Dam Operator</b>.</li> </ul>	<b>Dam Operator</b> <b>Onsite Caretaker</b>	Campground Occupants	Public Announcement Horns / Megaphone	Refer to Appendix "H" Warning Messages and Distribution
<b>STAND DOWN</b>	The risk of failures drops significantly to the level that the dam is safe for normal operations.	<ul style="list-style-type: none"> <li>Receive notification from <b>Dam Operator</b> of STAND DOWN.</li> <li>Participate in review of the event as directed by the <b>LDC</b>.</li> </ul>	<b>Dam Operator</b> <b>IRC LDMG</b>	<b>LDC</b>	SMS Mobile Phone Landline Phone Satellite Phone	

# SUNNY DAY EVENT

## OPERATIONS OFFICER (OO)

ALERT LEVEL	TRIGGER	ACTION	INTERNAL COMMS TO	COMMS EXTERNAL TO	COMMS METHOD	EXTERNAL MESSAGE
<b>ALERT</b> (Dam Safety Alert)	Sudden or gradual changes to the dam spillway distress such as cracks.	<ul style="list-style-type: none"> <li>Undertake inspection as advised by <b>Dam Operator</b>.</li> <li>Provide technical support to <b>Dam Operator</b> and continue to report findings.</li> <li>Record details using the template provided in Appendix H.</li> <li>Appendix E - Routine Inspection Form.</li> <li>Maintain log of all communications (refer to Appendix G).</li> </ul>	<b>Dam Operator</b> <div></div> <b>Onsite Caretaker</b> <div></div>		SMS Mobile Phone Landline Phone Satellite Phone	
<b>LEAN FORWARD</b> (Dam Safety Event)	Embankment Stability issues deterioration of embankment condition.	<ul style="list-style-type: none"> <li>Remain onsite (if safe to do so) and continue to monitor issue(s).</li> <li>Take photos of issue(s).</li> <li>Record details using the template provided in Appendix E.</li> <li>Maintain log of all communications (refer to Appendix G).</li> <li>Immediately advise <b>Dam Operator</b> of any observed changes.</li> </ul>	<b>Dam Operator</b> <div></div> <b>Onsite Caretaker</b> <div></div>		SMS Mobile Phone Landline Phone Satellite Phone	
<b>STAND UP</b> (Dam safety Emergency)	<p>Loads on embankment increasing or cracking / deformation increasing to the safety of the dam is significantly impaired.</p> <p>Cracking / deformation is beyond repair and still worsening.</p>	<ul style="list-style-type: none"> <li>Remain onsite (if safe to do so) and continue to monitor issue(s).</li> <li>Take photos of issue(s).</li> <li>Record dam water levels from tower gauge board.</li> <li>Record details using the template provided in Appendix E.</li> <li>Maintain log of all communications (refer to Appendix G).</li> <li>Immediately advise <b>Dam Operator</b> of any observed changes.</li> </ul>	<b>Dam Operator</b> <div></div> <b>Onsite Caretaker</b> <div></div>		SMS Mobile Phone Landline Phone Satellite Phone	
<b>STAND DOWN</b>	The risk of failures drops significantly to the level that the dam is safe for normal operations.	<ul style="list-style-type: none"> <li>Receive notification from <b>Director Water and Waste</b> or <b>IRC LDMG</b> of STAND DOWN.</li> <li>Participate in a review of the event as directed by the <b>Dam Operator</b>.</li> <li>Recommence routine visual inspections and monitoring.</li> </ul>	<b>Director Water and Waste</b> <div></div> <b>IRC LDMG</b> <div></div> <b>Dam Operator</b> Mob: 0448 718 721 (on call) Ph. 07 4846 3364 Satellite Phone: 0147 185 970	<b>LDMG</b>	SMS Mobile Phone Landline Phone Satellite Phone	

## SUNNY DAY EVENT

### DAM OPERATOR (DO)

ALERT LEVEL	TRIGGER	ACTION	INTERNAL COMMS TO	COMMS EXTERNAL TO	COMMS METHOD	EXTERNAL MESSAGE
<b>ALERT</b> (Dam Safety Alert)	Sudden or gradual changes to the dam spillway distress such as cracks.	<ul style="list-style-type: none"> <li>Receive and review all information from the <b>Operations Officer Inspector/ Caretaker</b>.</li> <li>Receive automated earthquake notification from Geoscience Australia and / or reports of damage to the dam.</li> <li>Request <b>Operations Officer</b> to attend site and inspect the dam.</li> <li>Review all data and information received from the <b>Operations Officer</b>.</li> <li>Take water levels from the Council Cloud web interface.</li> <li>Continue to monitor onsite and remote monitoring of the situation at the dam.</li> <li>Advise <b>Director Water and Waste</b> and <b>IRC LDMG</b> of any observed changes.</li> <li>Maintain log of all communications (refer to Appendix G).</li> </ul>	<b>Onsite Caretaker</b> <div style="background-color: black; width: 100px; height: 1.2em; margin-bottom: 2px;"></div> <div style="background-color: black; width: 100px; height: 1.2em; margin-bottom: 2px;"></div> <b>Operations Officer</b> <div style="background-color: black; width: 100px; height: 1.2em; margin-bottom: 2px;"></div> <b>Director Water and Waste</b> <div style="background-color: black; width: 100px; height: 1.2em; margin-bottom: 2px;"></div> <div style="background-color: black; width: 100px; height: 1.2em; margin-bottom: 2px;"></div> <b>IRC LDMG</b> <div style="background-color: black; width: 100px; height: 1.2em; margin-bottom: 2px;"></div> <div style="background-color: black; width: 100px; height: 1.2em; margin-bottom: 2px;"></div>	<b>LDMG</b>	SMS Mobile Phone Landline Phone Satellite Phone	
<b>LEAN FORWARD</b> (Dam Safety Event)	Embankment Stability issues deterioration of embankment condition.	<ul style="list-style-type: none"> <li>Receive notification from <b>Director Water and Waste</b> and <b>IRC LDMG</b> of LEAN FORWARD.</li> <li>Receive automated earthquake notification from Geoscience Australia and / or reports of damage to the dam.</li> <li>Review all data and information received from the <b>Operations Officer</b>.</li> <li>Take water levels from the Council Cloud web interface.</li> <li>Continue to monitor onsite and remote monitoring of the situation at the dam.</li> <li>Advise <b>Director Water and Waste</b> and <b>IRC LDMG</b> of any observed changes.</li> <li>Maintain log of all communications (refer to Appendix G).</li> <li>Engage specialist Dam Safety Engineer to inspect dam.</li> <li>Arrange for additional resources to attend site for repairs where required.</li> <li>Notify <b>DDS</b> about the current situation</li> </ul>	<b>Onsite Caretaker</b> <div style="background-color: black; width: 100px; height: 1.2em; margin-bottom: 2px;"></div> <div style="background-color: black; width: 100px; height: 1.2em; margin-bottom: 2px;"></div> <b>Operations Officer</b> <div style="background-color: black; width: 100px; height: 1.2em; margin-bottom: 2px;"></div> <div style="background-color: black; width: 100px; height: 1.2em; margin-bottom: 2px;"></div> <b>Director Water and Waste</b> <div style="background-color: black; width: 100px; height: 1.2em; margin-bottom: 2px;"></div> <div style="background-color: black; width: 100px; height: 1.2em; margin-bottom: 2px;"></div> <b>IRC LDMG</b> <div style="background-color: black; width: 100px; height: 1.2em; margin-bottom: 2px;"></div> <div style="background-color: black; width: 100px; height: 1.2em; margin-bottom: 2px;"></div> <b>DDS</b> <div style="background-color: black; width: 100px; height: 1.2em; margin-bottom: 2px;"></div> <div style="background-color: black; width: 100px; height: 1.2em; margin-bottom: 2px;"></div>	<b>LDMG</b>	SMS Mobile Phone Landline Phone Satellite Phone	







## SUNNY DAY EVENT

### DAM OPERATOR (DO)

ALERT LEVEL	TRIGGER	ACTION	INTERNAL COMMS TO	COMMS EXTERNAL TO	COMMS METHOD	EXTERNAL MESSAGE
<b>STAND UP</b> (Dam safety Emergency)	<p>Loads on embankment increasing or cracking / deformation increasing to the safety of the dam is significantly impaired.</p> <p>Cracking / deformation is beyond repair and still worsening.</p>	<ul style="list-style-type: none"> <li>Receive notification from <b>Director Water and Waste</b> and <b>IRC LDMG</b> of STAND UP.</li> <li>Receive automated earthquake notification from Geoscience Australia and / or reports of damage to the dam.</li> <li>Review all data and information received from the <b>Operations Officer</b>.</li> <li>Take water levels from the Council Cloud web interface.</li> <li>Continue to monitor onsite and remote monitoring of the situation at the dam.</li> <li>Advise <b>Director Water and Waste</b> and <b>IRC LDMG</b> of any observed changes.</li> <li>Maintain log of all communications (refer to Appendix G).</li> <li>Direct additional resources undertake emergency site repairs (if safe to do so).</li> </ul>	<p><b>Onsite Caretaker</b></p> <p>[REDACTED]</p> <p><b>Operations Officer</b></p> <p>[REDACTED]</p> <p><b>Director Water and Waste</b></p> <p>[REDACTED]</p> <p><b>IRC LDMG</b></p> <p>[REDACTED]</p>	<b>LDMG</b>	<p>SMS</p> <p>Mobile Phone</p> <p>Landline Phone</p> <p>Satellite Phone</p>	
<b>STAND DOWN</b>	<p>The risk of failures drops significantly to the level that the dam is safe for normal operations.</p>	<ul style="list-style-type: none"> <li>Receive notification from <b>Director Water and Waste</b> and <b>IRC LDMG</b> of STAND DOWN.</li> <li>Engage specialist Dam Safety Engineer to inspect dam, organise repairs and record details.</li> <li>Prepare and Emergency Event Report (EER) for submission to the <b>DDS</b> within 30 business days after the end of the emergency event.</li> <li>Provide an interim report to the <b>DDS</b> within 10 business days after the end of the emergency event.</li> </ul>	<p><b>DDS</b></p> <p>[REDACTED]</p>	<b>DDS LDMG</b>	<p>SMS</p> <p>Mobile Phone</p> <p>Landline Phone</p> <p>Satellite Phone</p>	

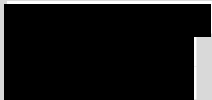

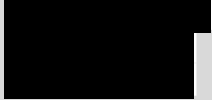

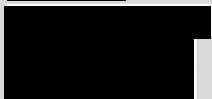
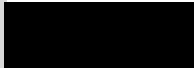

# SUNNY DAY EVENT

## DIRECTOR OF WATER AND WASTE (DWW)

ALERT LEVEL	TRIGGER	ACTION	INTERNAL COMMS TO	COMMS EXTERNAL TO	COMMS METHOD	EXTERNAL MESSAGE
<b>ALERT</b> (Dam Safety Alert)	Sudden or gradual changes to the dam spillway distress such as cracks.	<ul style="list-style-type: none"> <li>Receive and review updates from <b>Dam Operator</b>.</li> <li>Notify <b>IRC LDMG</b> of the potential need for ALERT level.</li> <li>Maintain log of all communications (refer to Appendix G).</li> </ul>	<b>Dam Operator</b>  <b>IRC LDMG</b> 	<b>LDMG</b>	SMS Mobile Phone Landline Phone Satellite Phone	
<b>LEAN FORWARD</b> (Dam Safety Event)	Embankment Stability issues deterioration of embankment condition.	<ul style="list-style-type: none"> <li>Notify <b>IRC LDMG</b> of the potential need for LEAN FORWARD level.</li> <li>Review all data and information received from the <b>Dam Operator</b>.</li> <li>Maintain log of all communications (refer to Appendix G).</li> <li>Assign resources to assist <b>Operations Officer</b> as required.</li> <li>Provide updates to <b>IRC LDMG</b>.</li> </ul>	<b>Dam Operator</b>  <b>IRC LDMG</b>  <b>Operations Officer</b> 	<b>LDMG</b>	SMS Mobile Phone Landline Phone Satellite Phone	
<b>STAND UP</b> (Dam safety Emergency)	Loads on embankment increasing or cracking / deformation increasing to the safety of the dam is significantly impaired. Cracking / deformation is beyond repair and still worsening.	<ul style="list-style-type: none"> <li>Notify <b>IRC LDMG</b> of the potential need for STAND- UP level.</li> <li>Review all data and information received from the <b>Dam Operator</b>.</li> <li>Maintain log of all communications (refer to Appendix G).</li> </ul>	<b>Dam Operator</b>  <b>IRC LDMG</b> 	<b>LDMG</b>	SMS Mobile Phone Landline Phone Satellite Phone	
<b>STAND DOWN</b>	The risk of failures drops significantly to the level that the dam is safe for normal operations.	<ul style="list-style-type: none"> <li>Collaborate with <b>IRC LDMG</b> to jointly determine when to Stand Down.</li> <li>Coordinate and conduct a review of the event and all responses.</li> </ul>	<b>DDS</b> 	<b>LDMG</b>	SMS Mobile Phone Landline Phone Satellite Phone	

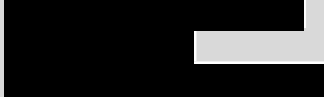
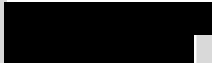
# SUNNY DAY EVENT

## LOCAL DISASTER MANAGEMENT GROUP (LDMG)

ALERT LEVEL	TRIGGER	ACTION	INTERNAL COMMS TO	COMMS EXTERNAL TO	COMMS METHOD	EXTERNAL MESSAGE
<b>ALERT</b> (Dam Safety Alert)	Sudden or gradual changes to the dam spillway distress such as cracks.	<ul style="list-style-type: none"> <li>Receive and review all information received from <b>Director Water and Waste</b>.</li> <li>Declare ALERT level activating EAP.</li> <li>Commence new operation in Guardian IMS</li> <li>Maintain log of all communications via Guardian IMS.</li> </ul>	<b>Dam Operator</b>  <b>Director Water and Waste</b> 		SMS Mobile Phone Landline Phone Satellite Phone Disaster Dashboard	
<b>LEAN FORWARD</b> (Dam Safety Event)	Embankment Stability issues deterioration of embankment condition.	<ul style="list-style-type: none"> <li>Receive notification from <b>Director Water and Waste</b> and review for the potential need for LEAN FORWARD.</li> <li>Declare LEAN FORWARD.</li> <li>Notify homestead owners/residents in Table 2-2 using SMS via Guardian IMS. Notify Responsible Persons in Table 1-1, Table 2-1, Table 2-2 using SMS via Guardian IMS.</li> <li>Update notifications to those who received previous notifications.</li> <li>Maintain log of all communications via Guardian IMS.</li> </ul>	<b>Dam Operator</b>  <b>Director Water and Waste</b> 	<b>D/S</b> residents who will be affected as per Table 2-2  State Emergency Services and Police as per Table 2-1 <b>CHRC, DDS</b> and <b>IRC</b> as per Table 1-1	SMS via Guardian IMS Mobile Phone Landline Phone Satellite Phone Disaster Dashboard Social Media systems Local radio	Refer to Appendix "H" Warning Messages and Distribution
<b>STAND UP</b> (Dam safety Emergency)	Loads on embankment increasing or cracking / deformation increasing to the safety of the dam is significantly impaired.  Cracking / deformation is beyond repair and still worsening.	<ul style="list-style-type: none"> <li>Receive notification from <b>Director Water and Waste</b> and review for the potential need for STAND UP.</li> <li>Declare STAND UP.</li> <li>Update notifications to those who received previous notifications.</li> <li>Notify Responsible Persons in Table 1-1, Table 2-1, Table 2-2.</li> <li>Maintain log of all communications via Guardian IMS.</li> </ul>	<b>Dam Operator</b>  <b>DDS</b> 	<b>D/S</b> residents who will be affected as per Table 2-2 State Emergency Services and Police as per Table 2-1 <b>CHRC, DDS</b> and <b>IRC</b> as per Table 1-1	SMS via Guardian IMS Mobile Phone Landline Phone Satellite Phone Social Media systems Local radio	Refer to Appendix "H" Warning Messages and Distribution
<b>STAND DOWN</b>	The risk of failures drops significantly to the level that the dam is safe for normal operations.	<ul style="list-style-type: none"> <li>Collaborate with <b>Director Water and Waste</b> to jointly determine when to Stand Down.</li> <li>Declare STAND DOWN.</li> <li>Issue a final notification advising the end of the emergency event.</li> </ul>	<b>DDS</b>  <b>CHRC LDC</b> 	<b>D/S</b> residents who will be affected as per Table 2-2 State Emergency Services and Police as per Table 2-1	SMS via Guardian IMS Mobile Phone Landline Phone Satellite Phone Social Media systems	

## SUNNY DAY EVENT

### LOCAL DISASTER MANAGEMENT GROUP (LDMG)

ALERT LEVEL	TRIGGER	ACTION	INTERNAL COMMS TO	COMMS EXTERNAL TO	COMMS METHOD	EXTERNAL MESSAGE
		<ul style="list-style-type: none"> <li>Notify homestead owners/residents in Table 2-2 using National Emergency Alert system or fastest method of notification.</li> <li>Notify Responsible Persons in Table 1-1, Table 2-1, Table 2-2.</li> </ul>		<u>CHRC</u> , <u>DDS</u> and <u>IRC</u> as per Table 1-1	Local radio	



### 9.3 FLOODING OR FLOODING AND DAM FAILURE EMERGENCY EVENT SCENARIOS

Under this scenario, conditions exist, are developing or are predicted to develop where flood inflow from the Theresa Creek catchment into Theresa Creek Dam is taking place or expected to occur.

The dam water level is rising or expected to rise above full supply level (discharges taking place through the main spillway and discharges around the end of the dam embankments or overtopping of the dam may occur).

An additional scenario is when the dam is experiencing minor or major flood inflows (with discharges through the main and auxiliary spillways expected or taking place) and a dam safety issue is identified or developing. A breach of the dam embankment or scouring around the end of the dam may potentially occur such that the discharge flow rate from the dam increases or expected to increase.

The following conditions may be applicable (one or more of the following):

- Heavy or high intensity rainfall in the catchment located upstream of Theresa Creek Dam.
- The upstream catchment has been saturated from previous rainfall events or the rainfall event is expected to quickly saturate the catchment and runoff to commence within a short period of time.
- Major storm activity or high rainfall events are predicted over the catchment. The rainfall event may include a high rainfall intensity event (>100 mm per hour) or a rainfall system that is continuous over a long period of time.
- The dam is expected to fill quickly and discharges to commence through the main spillway.
- A dam safety issue is developing or that may lead a breach of the embankment, failure of the concrete dam monoliths or concrete terraces in conjunction with a rainfall event.
- Overtopping of the dam crest and erosion of the dam crest is expected or taking place.

Under this scenario (Flood Inflows to Dam and potentially a Dam Safety Issue), a dam safety emergency could be triggered by any of the following:

- Flood inflows to Theresa Creek Dam taking place (flood warnings issued for Theresa Creek upstream of the dam).
- Dam water levels expected to rise above or have reached the nominated trigger levels.
- Dam water levels rising to the point where discharges are taking place or expected to take place over the spillway.
- Inflows to Theresa Creek Dam expected to fill dam to dam crest level or overtop the dam.
- Dam safety issue identified or developing that is likely to lead failure of the dam or the dam has been found to have failed (i.e. a breach through the dam embankment, sliding failure of the monoliths or similar).

Figure 9-2 Flood Inflow Flow Chart

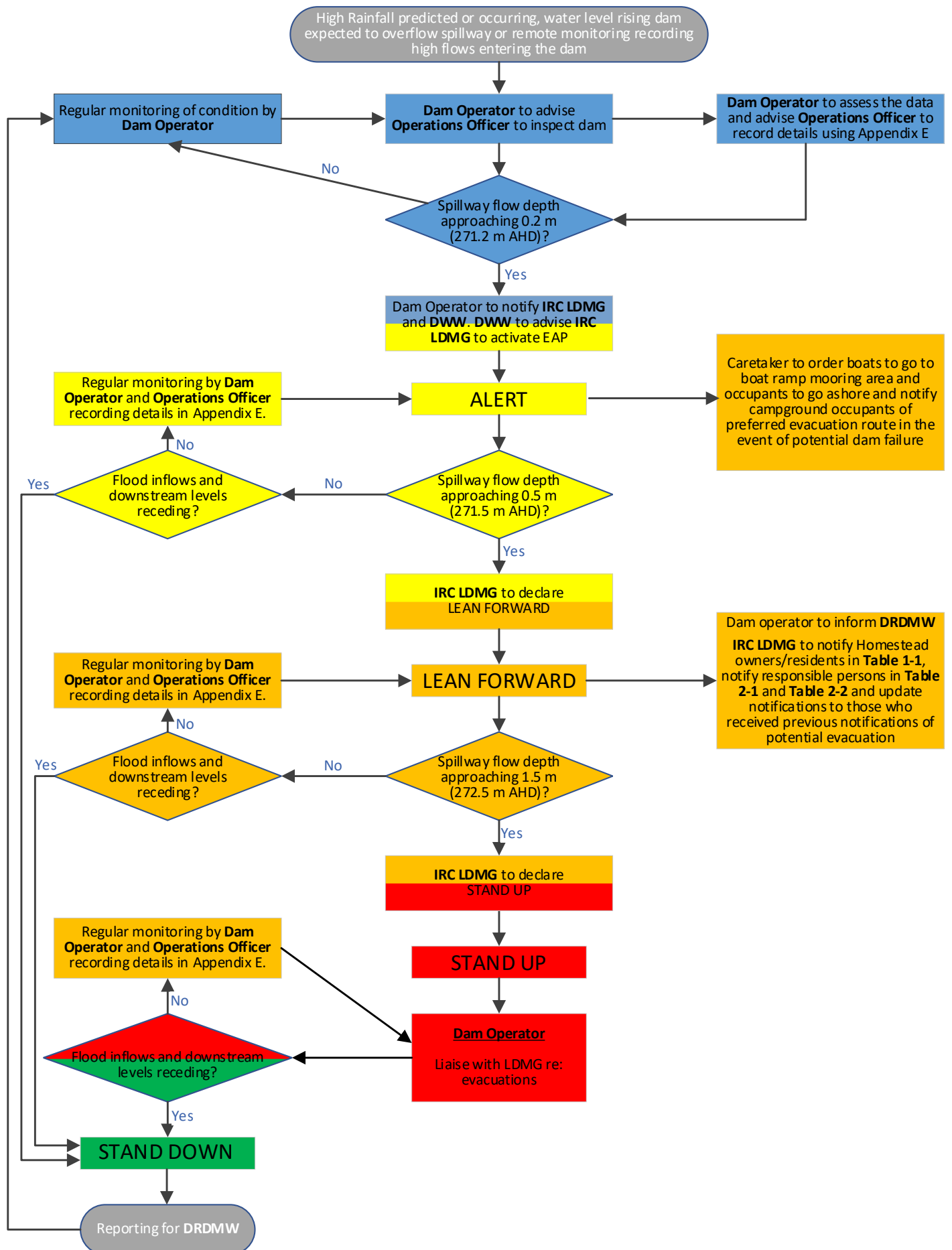

Table 9-2 Flood Inflow Events

FLOOD INFLOW EVENTS						
DAM INSPECTIONS OFFICER / CARETAKER						
ALERT LEVEL	TRIGGER	ACTION	INTERNAL COMMS TO	COMMS EXTERNAL TO	COMMS METHOD	EXTERNAL MESSAGE
<b>ALERT</b> (Dam Safety Alert)	Water level $\geq$ 0.2 m (271.2 m AHD)	<ul style="list-style-type: none"> <li>Notify <b><u>Dam Operator</u></b> of any sudden or gradual changes to the dam (spillway, embankments, piping).</li> <li>Notify <b><u>Dam Operator</u></b> of any sudden or gradual changes to the dam water level.</li> <li>Take photos of any dam safety issues.</li> <li>Record dam water levels from tower gauge board.</li> <li>Undertake increased frequency of inspections (minimum twice daily).</li> <li>Provide twice daily updates to <b><u>Dam Operator</u></b> if safe to do so.</li> <li>Continue to monitor water levels.</li> </ul>	<b><u>Operations Officer</u></b> <b><u>Dam Operator</u></b> <b><u>Onsite Caretaker</u></b>		SMS Mobile Phone Landline Phone Satellite Phone	
<b>LEAN FORWARD</b> (Dam Safety Event)	Water level $\geq$ 0.5 m (271.5 m AHD)	<ul style="list-style-type: none"> <li>Order vessels on lake to boat ramp mooring area and occupants to go ashore.</li> <li>Notify campground occupants of preferred evacuation area in the event of rising lake levels.</li> <li>Continue to record dam water levels from tower gauge board and update to <b><u>Dam Operator</u></b>.</li> </ul>	<b><u>Dam Operator</u></b> <b><u>Onsite Caretaker</u></b>	Boat or any vessel user in lake  Campground Occupants	Public Announcement Horns SMS Mobile Phone Landline Phone Satellite Phone	Refer to Appendix "H" Warning Messages and Distribution
<b>STAND UP</b> (Dam safety Emergency)	Water level $\geq$ 1.5 m (272.5 m AHD)	<ul style="list-style-type: none"> <li>Evacuate campground occupants to higher ground. Roads will be impacted by flooding, so evacuation <b>should not</b> be offsite.</li> <li>Continue to monitor any changes to the Dam and notify <b><u>Dam Operator</u></b>.</li> </ul>	<b><u>Dam Operator</u></b> <b><u>Onsite Caretaker</u></b>	Campground Occupants	Public Announcement Horns SMS Mobile Phone Landline Phone	Refer to Appendix "H" Warning Messages and Distribution
<b>STAND DOWN</b>	Flooding stopped, and risk of failures drops significantly to the level that the dam is safe for normal operations.	<ul style="list-style-type: none"> <li>Receive notification from <b><u>Dam Operator</u></b> of STAND DOWN.</li> <li>Participate in review of the event as directed by the LDC.</li> </ul>	<b><u>Dam Operator</u></b> <b><u>IRC LDMG</u></b>	<b><u>LDC</u></b>	SMS Mobile Phone Landline Phone Satellite Phone	

FLOOD INFLOW EVENTS						
DAM INSPECTIONS OFFICER / CARETAKER						
ALERT LEVEL	TRIGGER	ACTION	INTERNAL COMMS TO	COMMS EXTERNAL TO	COMMS METHOD	EXTERNAL MESSAGE
			<div></div> <div>Onsite Caretaker</div> <div></div>			



## FLOOD INFLOW EVENTS

### OPERATIONS OFFICER (OO)

ALERT LEVEL	TRIGGER	ACTION	INTERNAL COMMS TO	COMMS EXTERNAL TO	COMMS METHOD	EXTERNAL MESSAGE
<b>ALERT</b> (Dam Safety Alert)	Water level $\geq$ 0.2 m (271.2 m AHD)	<ul style="list-style-type: none"> <li>Undertake inspection as advised by <u>Dam Operator</u>.</li> <li>Take photos of any dam safety issues if identified and notify <u>Dam Operator</u> immediately.</li> <li>Take dam water level from tower gauge board and record on the dam level plot Appendix D.</li> <li>Provide technical support to <u>Dam Operator</u> and continue to report findings.</li> <li>Record details using the template provided in Appendix E.</li> <li>Maintain log of all communications (refer to Appendix G).</li> </ul>	<u>Dam Operator</u> [REDACTED]		SMS Mobile Phone Landline Phone Satellite Phone	
<b>LEAN FORWARD</b> (Dam Safety Event)	Water level $\geq$ 0.5 m (271.5 m AHD)	<ul style="list-style-type: none"> <li>Remain on site if safe to do so and continue to monitor issue <u>OR</u> monitor site remotely from remote camera and maintain regular communication with <u>Caretaker</u> and <u>Dam Operator</u>.</li> <li>Record details using the template provided In Appendix E.</li> <li>Maintain log of all communications (refer to Appendix G).</li> <li>Immediately advise <u>Dam Operator</u> of any observed changes.</li> </ul>	<u>Dam Operator</u> [REDACTED] <u>Onsite Caretaker</u> [REDACTED]		SMS Mobile Phone Landline Phone Satellite Phone	
<b>STAND UP</b> (Dam safety Emergency)	Water level $\geq$ 1.5 m (272.5 m AHD)	<ul style="list-style-type: none"> <li>Remain on site if safe to do so and continue to monitor issue <u>OR</u> monitor site remotely from remote camera and maintain regular communication with <u>Caretaker</u> and <u>Dam Operator</u>.</li> <li>Record details using the template provided in Appendix E.</li> <li>Maintain log of all communications (refer to Appendix G).</li> <li>Immediately advise <u>Dam Operator</u> of any observed changes.</li> </ul>	<u>Dam Operator</u> [REDACTED] <u>Onsite Caretaker</u> [REDACTED]		SMS Mobile Phone Landline Phone Satellite Phone	
<b>STAND DOWN</b>	Flooding stopped, and risk of failures drops significantly to the level that the dam is safe for normal operations.	<ul style="list-style-type: none"> <li>Receive notification from <u>Director Water and Waste</u> or <u>IRC LDMG</u> of STAND DOWN.</li> <li>Participate in a review of the event as directed by the <u>Dam Operator</u>.</li> <li>Recommence routine visual inspections and monitoring.</li> </ul>	<u>Director Water and Waste</u> [REDACTED] <u>IRC LDMG</u> [REDACTED] <u>Dam Operator</u> [REDACTED]	<u>LDMG</u>	SMS Mobile Phone Landline Phone Satellite Phone	

FLOOD INFLOW EVENTS						
OPERATIONS OFFICER (OO)						
ALERT LEVEL	TRIGGER	ACTION	INTERNAL COMMS TO	COMMS EXTERNAL TO	COMMS METHOD	EXTERNAL MESSAGE

## FLOOD INFLOW EVENTS

### DAM OPERATOR (DO)

ALERT LEVEL	TRIGGER	ACTION	INTERNAL COMMS TO	COMMS EXTERNAL TO	COMMS METHOD	EXTERNAL MESSAGE
<b>ALERT</b> (Dam Safety Alert)	Water level $\geq$ 0.2 m (271.2 m AHD)	<ul style="list-style-type: none"> <li>Receive and review all information from <b>Inspector/ Caretaker</b>.</li> <li>Receive automated notification of dam water level.</li> <li>Request <b>Operations Officer</b> to attend site and inspect the dam.</li> <li>Review all data and information received from the <b>Operations Officer</b>.</li> <li>Monitor water levels and rainfall from BOM website.</li> <li>Take water levels from the Council Cloud web interface.</li> <li>Arrange for additional inspection resource to attend site if required.</li> <li>Continue to monitor onsite and remote monitoring of the situation at the dam.</li> <li>Advise <b>Director Water and Waste</b> and <b>IRC LDMG</b> of any observed changes and if dam levels are likely to exceed 0.5 m (271.5 m AHD).</li> <li>Maintain log of all communications (refer to Appendix G).</li> </ul>	<b>Onsite Caretaker</b> <div></div> <b>Operations Officer</b> <div></div> <b>Director Water and Waste</b> <div></div> <b>IRC LDMG</b> <div></div>	<b>LDMG</b>	SMS Mobile Phone Landline Phone Satellite Phone	
<b>LEAN FORWARD</b> (Dam Safety Event)	Water level $\geq$ 0.5 m (271.5 m AHD)	<ul style="list-style-type: none"> <li>Receive notification from <b>Director Water and Waste</b> and <b>IRC LDMG</b> of LEAN FORWARD.</li> <li>Contact <b>Operations Officer</b> and advise of LEAN FORWARD.</li> <li>Monitor weather forecasts and flood warnings on the BOM website.</li> <li>Take water levels from the Council Cloud web interface.</li> <li>Review all data and information received from the <b>Operations Officer</b>.</li> <li>Continue to monitor onsite and remote monitoring of the situation at the dam.</li> <li>Advise <b>Director Water and Waste</b> and <b>IRC LDMG</b> of any observed changes.</li> <li>Maintain log of all communications (refer to Appendix G).</li> <li>Engage specialist Dam Safety Engineer to inspect dam.</li> <li>Arrange for additional resources to attend site for repairs where required.</li> </ul>	<b>Onsite Caretaker</b> <div></div> <b>Operations Officer</b> <div></div> <b>Director Water and Waste</b> <div></div> <b>IRC LDMG</b> <div></div> <b>DDS</b> <div></div>	<b>LDMG</b>	SMS Mobile Phone Landline Phone Satellite Phone	





## FLOOD INFLOW EVENTS

### DAM OPERATOR (DO)

ALERT LEVEL	TRIGGER	ACTION	INTERNAL COMMS TO	COMMS EXTERNAL TO	COMMS METHOD	EXTERNAL MESSAGE
		<ul style="list-style-type: none"> <li>Immediately advise <b>Director Water and Waste</b> of any changes.</li> <li>Notify <b>DDS</b> about the current situation.</li> </ul>				
<b>STAND UP</b> (Dam safety Emergency)	Water level $\geq 1.5$ m (272.5 m AHD)	<ul style="list-style-type: none"> <li>Receive notification from <b>Director Water and Waste</b> and <b>IRC LDMG</b> of Stand UP.</li> <li>Contact <b>Operations Officer</b> and advise of STAND UP.</li> <li>Monitor weather forecasts and flood warnings on the BOM website.</li> <li>Take water levels from the Council Cloud web interface.</li> <li>Review all data and information received from the <b>Operations Officer</b>.</li> <li>Continue to monitor onsite and remote monitoring of the situation at the dam</li> <li>Advise <b>Director Water and Waste</b> and <b>IRC LDMG</b> of any observed changes.</li> <li>Maintain log of all communications (refer to Appendix G).</li> <li>Direct additional resources undertake emergency site repairs (if safe to do so).</li> </ul>	<b>Onsite Caretaker</b> <div></div> <b>Operations Officer</b> <div></div> <b>Director Water and Waste</b> <div></div> <b>IRC LDMG</b> <div></div>	<b>LDMG</b>	SMS Mobile Phone Landline Phone Satellite Phone	
<b>STAND DOWN</b>	Flooding stopped, and risk of failures drops significantly to the level that the dam is safe for normal operations.	<ul style="list-style-type: none"> <li>Receive notification from <b>Director Water and Waste</b> and <b>IRC LDMG</b> of Stand Down.</li> <li>Engage specialist Dam Safety Engineer to inspect dam, organise repairs and record details.</li> <li>Prepare Emergency Event Report (EER) for submission to the DDS within 30 business days after the end of the emergency event.</li> <li>Provide an interim report to the <b>DDS</b> within 10 business days after the end of the emergency event.</li> </ul>	<b>DDS</b> <div></div>	<b>DDS LDMG</b>	SMS Mobile Phone Landline Phone	

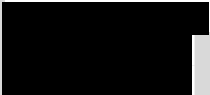
## FLOOD INFLOW EVENTS

### DIRECTOR OF WATER AND WASTE (DWW)

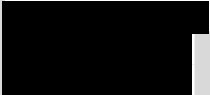
ALERT LEVEL	TRIGGER	ACTION	INTERNAL COMMS TO	COMMS EXTERNAL TO	COMMS METHOD	EXTERNAL MESSAGE
<b>ALERT</b> (Dam Safety Alert)	Water level $\geq$ 0.2 m (271.2 m AHD)	<ul style="list-style-type: none"> <li>Receive and review updates from <b>Dam Operator</b>.</li> <li>Review all data and information and maintain log of all communications (refer to Appendix G).</li> <li>Notify <b>IRC LDMG</b> of the potential need for ALERT level.</li> <li>If dam failure is possible, advice <b>IRC LDMG</b> to go for LEAN FORWARD.</li> <li>If dam water level exceeds or is likely to exceed 0.5 m (271.5 m AHD), go to LEAN FORWARD.</li> <li>If dam failure is not possible and dam water level reduces to below 0 m (271 m AHD), go to STAND DOWN.</li> </ul>	<b>Dam Operator</b>  <b>IRC LDMG</b> 	<b>LDMG SES</b> Local Emergency Services (Police)	SMS Mobile Phone Landline Phone Satellite Phone	
<b>LEAN FORWARD</b> (Dam Safety Event)	Water level $\geq$ 0.5 m (271.5 m AHD)	<ul style="list-style-type: none"> <li>Notify <b>IRC LDMG</b> of the potential need for LEAN FORWARD level.</li> <li>Review all data and information received from the <b>Dam Operator</b>.</li> <li>Maintain log of all communications (refer to Appendix G).</li> <li>Assign resources to assist <b>Operations Officer</b> as required.</li> <li>Provide updates to <b>IRC LDMG</b>.</li> <li>If dam failure is possible, go to STAND UP.</li> <li>If dam water level exceeds or is likely to exceed 1.5 m (272.5 m AHD), go to STAND UP.</li> <li>If dam failure is not possible and dam water level reduces to below 0 m (271 m AHD), go to STAND DOWN.</li> </ul>	<b>Dam Operator</b>  <b>IRC LDMG</b>  <b>Operations Officer</b> 	<b>LDMG</b>	SMS Mobile Phone Landline Phone Satellite Phone	
<b>STAND UP</b> (Dam safety Emergency)	Water level $\geq$ 1.5 m (272.5 m AHD)	<ul style="list-style-type: none"> <li>Notify <b>IRC LDMG</b> of the potential need for STAND UP level.</li> <li>Review all data and information received from the <b>Dam Operator</b>.</li> <li>Maintain log of all communications (refer to Appendix G).</li> <li>If dam failure is not possible and dam water level reduces to below 0 m (271 m AHD), go to STAND DOWN.</li> </ul>	<b>Dam Operator</b>  <b>IRC LDMG</b> 	<b>LDMG</b>	SMS Mobile Phone Landline Phone Satellite Phone	
<b>STAND DOWN</b>	Flooding stopped, and risk of failures	<ul style="list-style-type: none"> <li>Collaborate with <b>IRC LDMG</b> to jointly determine when to Stand Down.</li> </ul>	<b>DDS</b>		SMS	



FLOOD INFLOW EVENTS						
DIRECTOR OF WATER AND WASTE (DWW)						
ALERT LEVEL	TRIGGER	ACTION	INTERNAL COMMS TO	COMMS EXTERNAL TO	COMMS METHOD	EXTERNAL MESSAGE
	drops significantly to the level that the dam is safe for normal operations.	<ul style="list-style-type: none"> <li>Coordinate and conduct a review of the event and all responses.</li> </ul>			Mobile Phone Landline Phone	

## FLOOD INFLOW EVENTS

### LOCAL DISASTER MANAGEMENT GROUP (LDMG)

ALERT LEVEL	TRIGGER	ACTION	INTERNAL COMMS TO	COMMS EXTERNAL TO	COMMS METHOD	EXTERNAL MESSAGE
<b>ALERT</b> (Dam Safety Alert)	Water level $\geq 0.2$ m (271.2 m AHD)	<ul style="list-style-type: none"> <li>Receive and review all information received from <b>Director Water and Waste</b>.</li> <li>Declare ALERT level activating EAP<sub>2</sub></li> <li><b>Commence new operation in Guardian IMS</b></li> <li><b>Review staffing requirements</b></li> <li>Notify <b>QPS</b> and <b>SES</b> and local emergency services of issues and possible need to mobilise and implement emergency actions.</li> <li>Issue the alert message for:                             <ol style="list-style-type: none"> <li>"Developing Flood Conditions" in Appendix H Warning messages and distribution</li> </ol> </li> <li>Maintain log of all communications via Guardian IMS</li> <li>Review EAP and possible actions.</li> <li>If spillway level goes above 0.5 m (271.5 m AHD) close Capella-Rubyvale Rd. (Refer to DataOnline - Ck - Clermont Rubyvale Rd (BOM: 535160))</li> </ul>	<b>Dam Operator</b> <div style="background-color: black; width: 100px; height: 20px; margin-bottom: 5px;"></div> <div style="background-color: black; width: 100px; height: 20px; margin-bottom: 5px;"></div> <b>Director Water and Waste</b> <div style="background-color: black; width: 80px; height: 20px; margin-bottom: 5px;"></div> <b>SES</b> <div style="background-color: black; width: 80px; height: 20px; margin-bottom: 5px;"></div> <b>QPS</b> Clermont <div style="background-color: black; width: 80px; height: 20px; margin-bottom: 5px;"></div> Call: 000	<b>D/S</b> residents who will be affected as per Table 2-2  State Emergency Services and Police as per Table 2-1 <b>CHRC, DDS</b> and <b>IRC</b> as per Table 1-1	SMS via Guardian IMS Mobile Phone Landline Phone Satellite Phone  Disaster Dashboard Social Media systems Local radio	Refer to Appendix "H" Warning Messages and Distribution
<b>LEAN FORWARD</b> (Dam Safety Event)	Water level $\geq 0.5$ m (271.5 m AHD)	<ul style="list-style-type: none"> <li>Receive notification from <b>Director Water and Waste</b> and review for the potential need for LEAN FORWARD.</li> <li>Declare LEAN FORWARD.</li> <li>Issue the alert message for:                             <ol style="list-style-type: none"> <li>"Developing Flood Conditions" in Appendix H Warning messages and distribution</li> </ol> </li> <li>Notify Responsible Persons in Table 1-1, Table 2-1 and Table 2-2 using SMS via Guardian IMS</li> <li>Maintain log of all communications in Guardian IMS</li> </ul>	<b>Dam Operator</b> <div style="background-color: black; width: 100px; height: 20px; margin-bottom: 5px;"></div> <div style="background-color: black; width: 100px; height: 20px; margin-bottom: 5px;"></div> <b>Director Water and Waste</b> <div style="background-color: black; width: 80px; height: 20px; margin-bottom: 5px;"></div> <div style="background-color: black; width: 80px; height: 20px; margin-bottom: 5px;"></div>	<b>D/S</b> residents who will be affected as per Table 2-2  State Emergency Services and Police as per Table 2-1 <b>CHRC, DDS</b> and <b>IRC</b> as per Table 1-1	SMS via Guardian IMS Mobile Phone Landline Phone Satellite Phone  Disaster Dashboard Social Media systems Local radio	Refer to Appendix "H" Warning Messages and Distribution
<b>STAND UP</b> (Dam safety Emergency)	Water level $\geq 1.5$ m (272.5 m AHD)	<ul style="list-style-type: none"> <li>Receive notification from <b>Director Water and Waste</b> and review for the potential need for STAND UP</li> <li>Issue the alert message for:</li> </ul>	<b>Dam Operator</b> <div style="background-color: black; width: 100px; height: 20px; margin-bottom: 5px;"></div> <div style="background-color: black; width: 100px; height: 20px; margin-bottom: 5px;"></div>	<b>D/S</b> residents who will be affected as per	SMS via Guardian IMS	Refer to Appendix "H" Warning

## FLOOD INFLOW EVENTS

### LOCAL DISASTER MANAGEMENT GROUP (LDMG)

ALERT LEVEL	TRIGGER	ACTION	INTERNAL COMMS TO	COMMS EXTERNAL TO	COMMS METHOD	EXTERNAL MESSAGE
		a. "Developing Flood Conditions" in Appendix H Warning messages and distribution <ul style="list-style-type: none"> <li>Notify Responsible Persons in Table 1-1, Table 2-1 and Table 2-2 using SMS via Guardian IMS</li> <li>Maintain log of all communications in Guardian IMS</li> </ul>	<div style="background-color: black; width: 100px; height: 1.2em; margin-bottom: 5px;"></div> <u>DDS</u> <div style="background-color: black; width: 80px; height: 1.2em; margin-top: 5px;"></div>	Table 2-2 State Emergency Services and Police as per Table 2-1 <u>CHRC, DDS</u> and <u>IRC</u> as per Table 1-1	Mobile Phone Landline Phone Satellite Phone National Emergency Alert System Council SMS alert system Social Media systems Local radio	Messages and Distribution
STAND DOWN	Flooding stopped, and risk of failures drops significantly to the level that the dam is safe for normal operations.	<ul style="list-style-type: none"> <li>Collaborate with Director Water and Waste to jointly determine when to Stand Down.</li> <li>Declare STAND DOWN</li> <li>Issue a final notification advising the end of the emergency event using Guardian IMS</li> <li>Notify homestead owners/residents in Table 2-2 using SMS via Guardian IMS Notify Responsible Persons in Table 1-1 and Table 2-1</li> </ul>	<u>DDS</u> <div style="background-color: black; width: 80px; height: 1.2em; margin-top: 5px;"></div> <u>CHRC</u> <div style="background-color: black; width: 90px; height: 1.2em; margin-top: 5px;"></div>	<u>D/S</u> residents who will be affected as per Table 2-2 State Emergency Services and Police as per Table 2-1 <u>CHRC, DDS</u> and <u>IRC</u> as per Table 1-1	SMS via Guardian IMS Mobile Phone Landline Phone Satellite Phone Council SMS alert system Disaster Dashboard Social Media systems Local radio	Refer to Appendix "H" Warning Messages and Distribution

## 9.4 TERRORISM

Theresa Creek Dam is considered to be a low value target for terrorism. As the dam does not have any outlet works or other infrastructure that could be easily damaged and release a sudden flow of water, a terrorist act on the dam is considered unlikely to trigger a dam safety event.

To create a breach in the dam wall would require extensive excavation / preparation and / or the use of a large amount of explosive material. This type of activity may be noticed by local residents and reported and investigated before a dam breach could be developed.

Although terrorism is not considered a credible threat to the dam and therefore not a specific scenario noted in this EAP, any terrorism act that impacts the dam will be managed under the IRC Local Disaster Management Plan (LDMP) and the National Security Hotline (PH: 1800 123 400) shall be notified by the LDMG.

Figure 9-3 Terrorism event flow chart

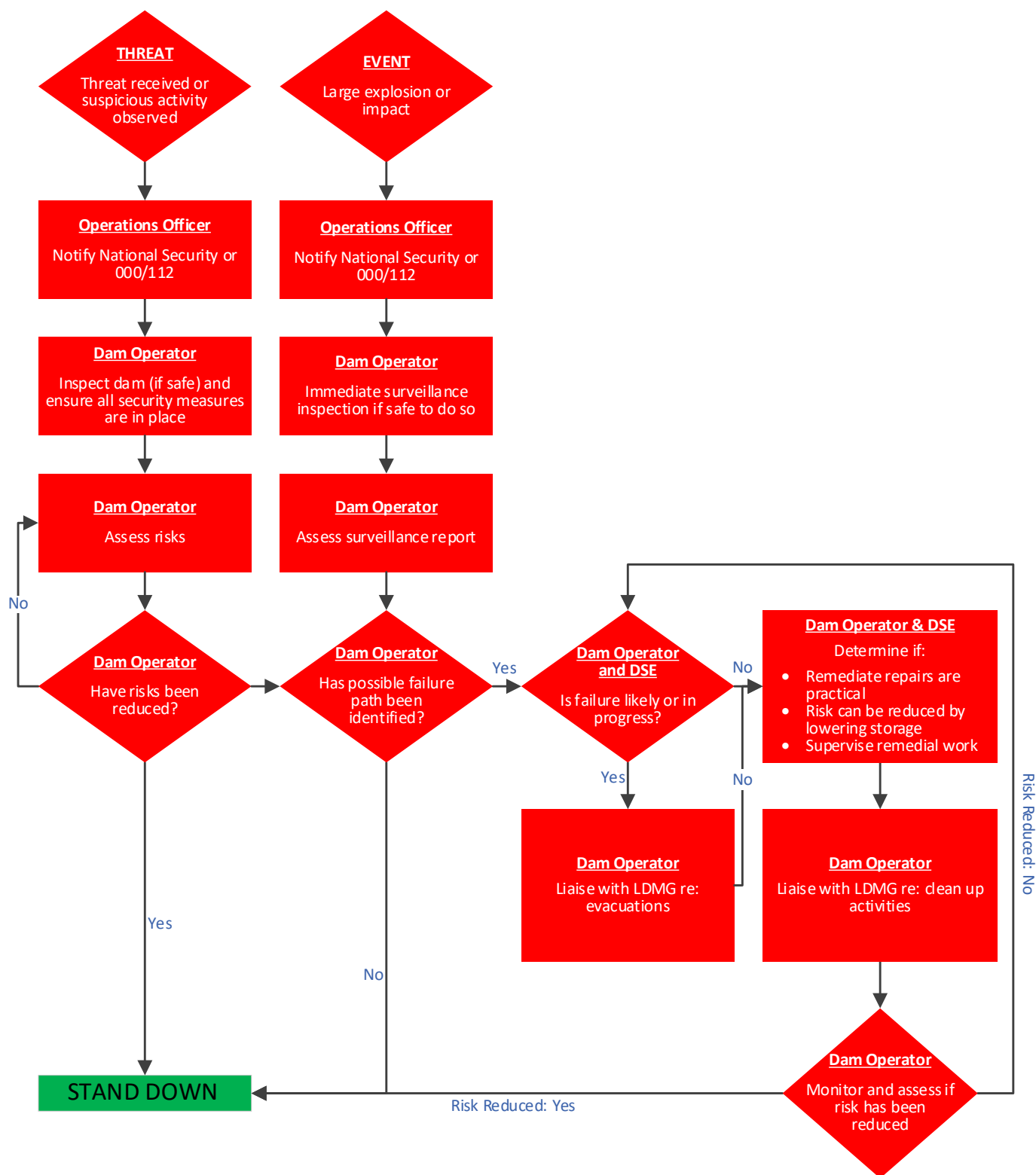



Table 9-4 Terrorism threat / activity or high energy impact

TERRORISM THREAT / ACTIVITY OR HIGH ENERGY IMPACT						
DAM INSPECTIONS OFFICER / CARETAKER						
ALERT LEVEL	TRIGGER	ACTION	INTERNAL COMMS TO	COMMS EXTERNAL TO	COMMS METHOD	EXTERNAL MESSAGE
ALERT	N/A					
LEAN FORWARD	N/A					
STAND UP 1 (Threat)	<ul style="list-style-type: none"> <li>Possible terrorist activity / suspicious behaviours noticed at the dam OR</li> <li>Threat received</li> </ul>	<ul style="list-style-type: none"> <li>If suspicious notify National Security 1800 123 400 or 000/112</li> <li>Notify Operations Officer</li> </ul>	<u>Operations Officer</u> <div></div> <u>Onsite Caretaker</u> <div></div>	National Security Hotline	SMS Mobile Phone Satellite Phone	Notify immediately the National Security Line or 000/112 "National Security Hot Line 1800 123 400"; Email: hotline@nationalecurity.gov.au
STAND UP 2 (Event)	<ul style="list-style-type: none"> <li>Large explosion heard/observed at dam (e.g. bomb explosions, aircraft hit)</li> </ul>	<ul style="list-style-type: none"> <li>As per previous activation level AND</li> <li>Vacate the immediate vicinity of the affected area</li> <li>Evacuate campground occupants to higher ground. Roads will be impacted by flooding so evacuation should not be offsite.</li> <li>Continue to monitor any changes to the Dam and notify <u>Dam Operator</u>.</li> </ul>	As per previous activation level	Campground Occupants	Public Announcement Horns / Megaphone	Refer to Appendix "H" Warning Messages and Distribution
STAND UP 3 (Response)	<ul style="list-style-type: none"> <li>Failure in progress or likely due to impact or explosion, AND</li> <li>Sufficient water in the storage to create a dam hazard</li> </ul>	<ul style="list-style-type: none"> <li>As per previous activation level</li> </ul>	As per previous activation level	As per previous activation level	As per previous activation level	As per previous activation level
STAND DOWN	<ul style="list-style-type: none"> <li>Risk assessment has determined that failure risk has reduced</li> </ul>	<ul style="list-style-type: none"> <li>Receive notification from <u>Dam Operator</u> of STAND DOWN.</li> <li>Participate in review of the event as directed by the LDC.</li> </ul>	<u>Dam Operator</u> <div></div> <div></div> <u>IRC LDMG</u> <div></div>	LDC	As per previous activation level	

# TERRORISM THREAT / ACTIVITY OR HIGH ENERGY IMPACT

## OPERATIONS OFFICER

ALERT LEVEL	TRIGGER	ACTION	INTERNAL COMMS TO	COMMS EXTERNAL TO	COMMS METHOD	EXTERNAL MESSAGE
ALERT			N/A			
LEAN FORWARD			N/A			
STAND UP 1 (Threat)	<ul style="list-style-type: none"> <li>Possible terrorist activity / suspicious behaviours noticed at the dam OR</li> <li>Threat received</li> </ul>	<ul style="list-style-type: none"> <li>If suspicious notify National Security 1800 123 400 or 000/112</li> <li>Notify <b><u>Dam Operator</u></b></li> <li>Remain onsite (if safe to do so) and continue to monitor issue(s).</li> <li>Maintain log of all communications (refer to Appendix G).</li> </ul>	<b><u>Operations Officer</u></b> <div></div> <b><u>Dam Operator</u></b> <div></div> <b><u>Onsite Caretaker</u></b> <div></div>	National Security Hotline	SMS Mobile Phone Satellite Phone	Notify immediately the National Security Line or 000/112 "National Security Hot Line 1800 123 400"; Email: hotline@nationalsecurity.gov.au
STAND UP 2 (Event)	<ul style="list-style-type: none"> <li>Large explosion heard/observed at dam (e.g. bomb explosions, aircraft hit)</li> </ul>	<ul style="list-style-type: none"> <li>Vacate the immediate vicinity of the affected area.</li> <li>Continue to monitor any changes to the Dam and notify <b><u>Dam Operator</u></b>.</li> </ul>	As per previous activation level	As per previous activation level	As per previous activation level	As per previous activation level
STAND UP 3 (Response)	<ul style="list-style-type: none"> <li>Failure in progress or likely due to impact or explosion, AND</li> <li>Sufficient water in the storage to create a dam hazard</li> </ul>	<ul style="list-style-type: none"> <li>As per previous activation level</li> </ul>	As per previous activation level	As per previous activation level	As per previous activation level	As per previous activation level
STAND DOWN	<ul style="list-style-type: none"> <li>Risk assessment has determined that failure risk has reduced</li> </ul>	<ul style="list-style-type: none"> <li>Receive notification from <b><u>Dam Operator</u></b> of STAND DOWN.</li> <li>Participate in review of the event as directed by the LDC.</li> </ul>	<b><u>Dam Operator</u></b> <div></div> <b><u>IRC LDMG</u></b> <div></div>	LDC	As per previous activation level	

# TERRORISM THREAT / ACTIVITY OR HIGH ENERGY IMPACT

## DAM OPERATOR

ALERT LEVEL	TRIGGER	ACTION	INTERNAL COMMS TO	COMMS EXTERNAL TO	COMMS METHOD	EXTERNAL MESSAGE
ALERT			N/A			
LEAN FORWARD			N/A			
STAND UP 1 (Threat)	<ul style="list-style-type: none"> <li>Possible terrorist activity / suspicious behaviours noticed at the dam OR</li> <li>Threat received</li> </ul>	<ul style="list-style-type: none"> <li>Receive notification from Dam Inspection Officer/caretaker of STAND UP.</li> <li>Liaise with Onsite Caretaker and Operations Officer regarding the situation.</li> <li>Notify the <b>IRC LDMG</b> and <b>Director Water and Waste</b> regarding the situation</li> </ul>	<b>Onsite Caretaker</b> <div></div> <b>Operations Officer</b> <div></div> <b>Director Water and Waste</b> <div></div> <b>IRC LDMG</b> <div></div>	LDMG	SMS Mobile Phone Landline Phone Satellite Phone	Notify immediately the National Security Line or 000/112 "National Security Hot Line 1800 123 400"; Email: hotline@nationalsecurity.gov.au
STAND UP 2 (Event)	<ul style="list-style-type: none"> <li>Large explosion heard/observed at dam (e.g. bomb explosions, aircraft hit)</li> </ul>	<ul style="list-style-type: none"> <li>As per previous activation level</li> </ul>	<ul style="list-style-type: none"> <li>As per previous activation level</li> </ul>	<ul style="list-style-type: none"> <li>As per previous activation level.</li> </ul>	<ul style="list-style-type: none"> <li>As per previous activation level.</li> </ul>	<ul style="list-style-type: none"> <li>As per previous activation level.</li> </ul>
STAND UP 3 (Response)	<ul style="list-style-type: none"> <li>Failure in progress or likely due to impact or explosion, AND</li> <li>Sufficient water in the storage to create a dam hazard</li> </ul>	<ul style="list-style-type: none"> <li>As per previous activation level, AND</li> <li>Liaise with <b>IRC LDMG</b> for potential evacuations</li> </ul>	<ul style="list-style-type: none"> <li>As per previous activation level</li> </ul>	<ul style="list-style-type: none"> <li>As per previous activation level.</li> </ul>	<ul style="list-style-type: none"> <li>As per previous activation level.</li> </ul>	<ul style="list-style-type: none"> <li>As per previous activation level.</li> </ul>
STAND DOWN	<ul style="list-style-type: none"> <li>Risk assessment has determined that failure risk has reduced</li> </ul>	<ul style="list-style-type: none"> <li>Receive notification from <b>Dam Operator</b> of STAND DOWN.</li> <li>Participate in review of the event as directed by the LDC. Prepare and Emergency Event Report (EER) for submission to the <b>DDS</b> within 30 business days after the end of the emergency event.</li> </ul>	<b>DDS</b> <div></div>	<b>DDS</b>	<ul style="list-style-type: none"> <li>As per previous activation level</li> </ul>	

## TERRORISM THREAT / ACTIVITY OR HIGH ENERGY IMPACT

### DAM OPERATOR

ALERT LEVEL	TRIGGER	ACTION	INTERNAL COMMS TO	COMMS EXTERNAL TO	COMMS METHOD	EXTERNAL MESSAGE
		<ul style="list-style-type: none"> <li>Provide an interim report to the <b>DDS</b> within 10 business days after the end of the emergency event.</li> <li>Engage specialist Dam Safety Engineer to inspect dam, organise repairs and record details.</li> </ul>				

# TERRORISM THREAT / ACTIVITY OR HIGH ENERGY IMPACT

## DIRECTOR OF WATER AND WASTE (DWW)

ALERT LEVEL	TRIGGER	ACTION	INTERNAL COMMS TO	COMMS EXTERNAL TO	COMMS METHOD	EXTERNAL MESSAGE
ALERT	N/A					
LEAN FORWARD	N/A					
STAND UP 1 (Threat)	<ul style="list-style-type: none"> <li>Possible terrorist activity / suspicious behaviours noticed at the dam OR</li> <li>Threat received</li> </ul>	<ul style="list-style-type: none"> <li>Activate EAP</li> <li>Review all data and information received from the <b>Dam Operator</b>.</li> <li>Maintain log of all communications (refer to Appendix G).</li> </ul>	<b>Dam Operator</b> <div></div> <b>IRC LDMG</b> <div></div> <b>DDS</b> <div></div>	<b>IRC LDMG, DDS</b>	SMS Mobile Phone Landline Phone Satellite Phone	
STAND UP 2 (Event)	<ul style="list-style-type: none"> <li>Large explosion heard/observed at dam (e.g. bomb explosions, aircraft hit)</li> </ul>	<ul style="list-style-type: none"> <li>As per previous activation level AND</li> <li>Inspect the dam if safe to do so.</li> </ul>	<ul style="list-style-type: none"> <li>As per previous activation level</li> </ul>	<ul style="list-style-type: none"> <li>As per previous activation level,</li> </ul>	<ul style="list-style-type: none"> <li>As per previous activation level,</li> </ul>	
STAND UP 3 (Response)	<ul style="list-style-type: none"> <li>Failure in progress or likely due to impact or explosion, AND</li> <li>Sufficient water in the storage to create a dam hazard</li> </ul>	<ul style="list-style-type: none"> <li>As per previous activation level, AND</li> <li>Update records</li> </ul>	<ul style="list-style-type: none"> <li>As per previous activation level</li> </ul>	<ul style="list-style-type: none"> <li>As per previous activation level,</li> </ul>	<ul style="list-style-type: none"> <li>As per previous activation level,</li> </ul>	
STAND DOWN	Risk assessment has determined that failure risk has reduced	<ul style="list-style-type: none"> <li>Collaborate with <b>IRC LDMG</b> to jointly determine when to Stand Down.</li> <li>Coordinate and conduct a review of the event and all responses.</li> </ul>	<ul style="list-style-type: none"> <li>As per previous activation level</li> </ul>	<b>IRC LDMG</b>	<ul style="list-style-type: none"> <li>As per previous activation level.</li> </ul>	



## TERRORISM THREAT / ACTIVITY OR HIGH ENERGY IMPACT

### LOCAL DISASTER MANAGEMENT GROUP (LDMG)

ALERT LEVEL	TRIGGER	ACTION	INTERNAL COMMS TO	COMMS EXTERNAL TO	COMMS METHOD	EXTERNAL MESSAGE
ALERT	N/A					
LEAN FORWARD	N/A					
STAND UP 1 (Threat)	<ul style="list-style-type: none"> <li>Possible terrorist activity / suspicious behaviours noticed at the dam OR</li> <li>Threat received</li> </ul>	<ul style="list-style-type: none"> <li>Review all data and information received from the <b>Dam Operator</b> and Director Water and Waste</li> <li>Declare STAND UP</li> <li><b>Commence new operation in Guardian IMS</b></li> <li>Review staffing requirements</li> <li>Notify homestead owners/residents in Table 2-2 using SMS via Guardian IMS or National Emergency Alert system Notify Responsible Persons in Table 1-1, Table 2-1, Table 2-2 via Guardian IMS.</li> <li>Update notifications to those who received previous notifications.</li> <li>Maintain log of all communications via Guardian IMS.</li> </ul>	<b>Dam Operator</b> <div style="background-color: black; width: 100px; height: 20px; margin-bottom: 5px;"></div> <b>Director Water and Waste</b> <div style="background-color: black; width: 100px; height: 20px; margin-bottom: 5px;"></div> <b>DDS</b> <div style="background-color: black; width: 100px; height: 20px;"></div>	D/S residents who will be affected as per Table 2-2 and Appendix B State Emergency Services and Police as per Table 2-1 <b>CHRC LDC, DDS</b> and <b>IRC</b> as per Table 1-1	SMS via Guardian IMS Mobile Phone Landline Phone Satellite Phone National Emergency Alert System  Disaster Dashboard Social Media systems Local radio	Refer to Appendix "H" Warning Messages and Distribution
STAND UP 2 (Event)	<ul style="list-style-type: none"> <li>Large explosion heard/observed at dam (e.g. bomb explosions, aircraft hit)</li> </ul>	<ul style="list-style-type: none"> <li>Update notifications to those who received previous notifications.</li> <li>Notify Responsible Persons in Table 1-1, Table 2-1, Table 2-2.</li> <li>Maintain log of all communications via Guardian IMS.</li> </ul>	As per previous activation level	As per previous activation level	As per previous activation level	As per previous activation level
STAND UP 3 (Response)	<ul style="list-style-type: none"> <li>Failure in progress or likely due to impact or explosion, AND</li> <li>Sufficient water in the storage to create a dam hazard</li> </ul>	<ul style="list-style-type: none"> <li>As per previous activation level</li> </ul>	As per previous activation level	As per previous activation level	As per previous activation level	As per previous activation level

## TERRORISM THREAT / ACTIVITY OR HIGH ENERGY IMPACT

### LOCAL DISASTER MANAGEMENT GROUP (LDMG)

ALERT LEVEL	TRIGGER	ACTION	INTERNAL COMMS TO	COMMS EXTERNAL TO	COMMS METHOD	EXTERNAL MESSAGE
<b>STAND DOWN</b>	The risk of failures drops significantly to the level that the dam is safe for normal operations.	<ul style="list-style-type: none"> <li>Collaborate with <b>Director Water and Waste</b> to jointly determine when to Stand Down.</li> <li>Declare STAND DOWN.</li> <li>Issue a final notification advising the end of the emergency event.</li> <li>Notify homestead owners/residents in Table 2-2 using National Emergency Alert system or fastest method of notification.</li> <li>Notify Responsible Persons in Table 1-1, Table 2-1, Table 2-2.</li> </ul>	<b>DDS</b> <div style="background-color: black; width: 100px; height: 20px; margin: 5px 0;"></div> <b>CHRC LDC</b> <div style="background-color: black; width: 100px; height: 20px; margin: 5px 0;"></div>	D/S residents who will be affected as per Table 2-2 and Appendix B State Emergency Services and Police as per Table 2-1 <b>CHRC LDC, DDS</b> and <b>IRC</b> as per Table 1-1	SMS via Guardian IMS Mobile Phone Landline Phone Satellite Phone  Disaster Dashboard Social Media systems Local radio	Inform all previously notified contacts of stand down

## 10. REFERENCES

- CHRC (2014). Central Highlands Local Disaster Management Plan Version 6.1 24 February 2021. Central Highlands Regional Council. Available online: [https://www.chrc.qld.gov.au/wp-content/uploads/2021/03/CHRC\\_LDMP\\_WORD\\_MASTER\\_FINAL\\_V6.pdf](https://www.chrc.qld.gov.au/wp-content/uploads/2021/03/CHRC_LDMP_WORD_MASTER_FINAL_V6.pdf) Accessed: 22 April 2016.
- DNRME (2018). Guidelines for Failure Impact Assessment of Water Dams. Department of Energy and Water Supply. Queensland Government. Available online: [https://www.resources.qld.gov.au/data/assets/pdf\\_file/0005/78836/guidelines-failure-impact-assessment.pdf](https://www.resources.qld.gov.au/data/assets/pdf_file/0005/78836/guidelines-failure-impact-assessment.pdf) Accessed: February 2022
- DNRME (2020). Dam Safety Management Guideline, Department of Natural Resources, Mines and Energy. Queensland Government. Available online: [https://www.resources.qld.gov.au/data/assets/pdf\\_file/0007/78838/dam-safety-management.pdf](https://www.resources.qld.gov.au/data/assets/pdf_file/0007/78838/dam-safety-management.pdf) Accessed: February 2022
- DRDMW (2021). Emergency Action Plan for Referable Dam Guideline. Department of Regional Development, Manufacturing and Water. Queensland Government. Available online: [https://www.dews.qld.gov.au/data/assets/pdf\\_file/0018/84015/eap-guideline.pdf](https://www.dews.qld.gov.au/data/assets/pdf_file/0018/84015/eap-guideline.pdf) Accessed: July 2021
- IRC (2020). Isaac Regional Council Local Disaster Management Plan. Version 2 Amended October 2020. Isaac Regional Council. Available online: <https://www.isaac.qld.gov.au/disaster-emergency-management> Accessed: February 2022.
- IRC (2022) Isaac Regional Council Disaster Dashboard <https://dashboard.isaac.qld.gov.au/>
- GHD (2019/2020) Theresa Creek Dam Terraced Overflow Investigation Report. 2020.
- GHD (2020) Theresa Creek Dam Failure Impact Assessment Report. December 2020.
- MJA (1981). Clermont Water Supply – Theresa Creek Dam. Report on Hydraulic Model Study. November 1981. Munro, Johnson and Associates.
- MJH (1981), Clermont Infrastructure Water Supply. Proposed Theresa Creek Weir. Preliminary Design Report. July 1981. A Blair Athol Coal Project. Munro Johnson Hebron.
- MJA, 1983. *Report on construction of Theresa Creek dam*. Munro Johnson and Associates. October 1983.
- Queensland Government (2003). *Disaster Management Act (2003)*. Current as at 27 October 2014.
- Available online: <https://www.legislation.qld.gov.au/leGIsItN/CUrrEnt/D/DisastmanA03.pdf> Accessed: 26 July 2016.
- Queensland Government (2018). Queensland Emergency Alert Guidelines. Available online: <https://www.disaster.qld.gov.au/dmg/st/Documents/M1174-Queensland-Emergency-Alert-Manual.pdf> Accessed: August 2018.



# APPENDIX A: AREA MAP / ROAD ACCESS MAP TO DAM

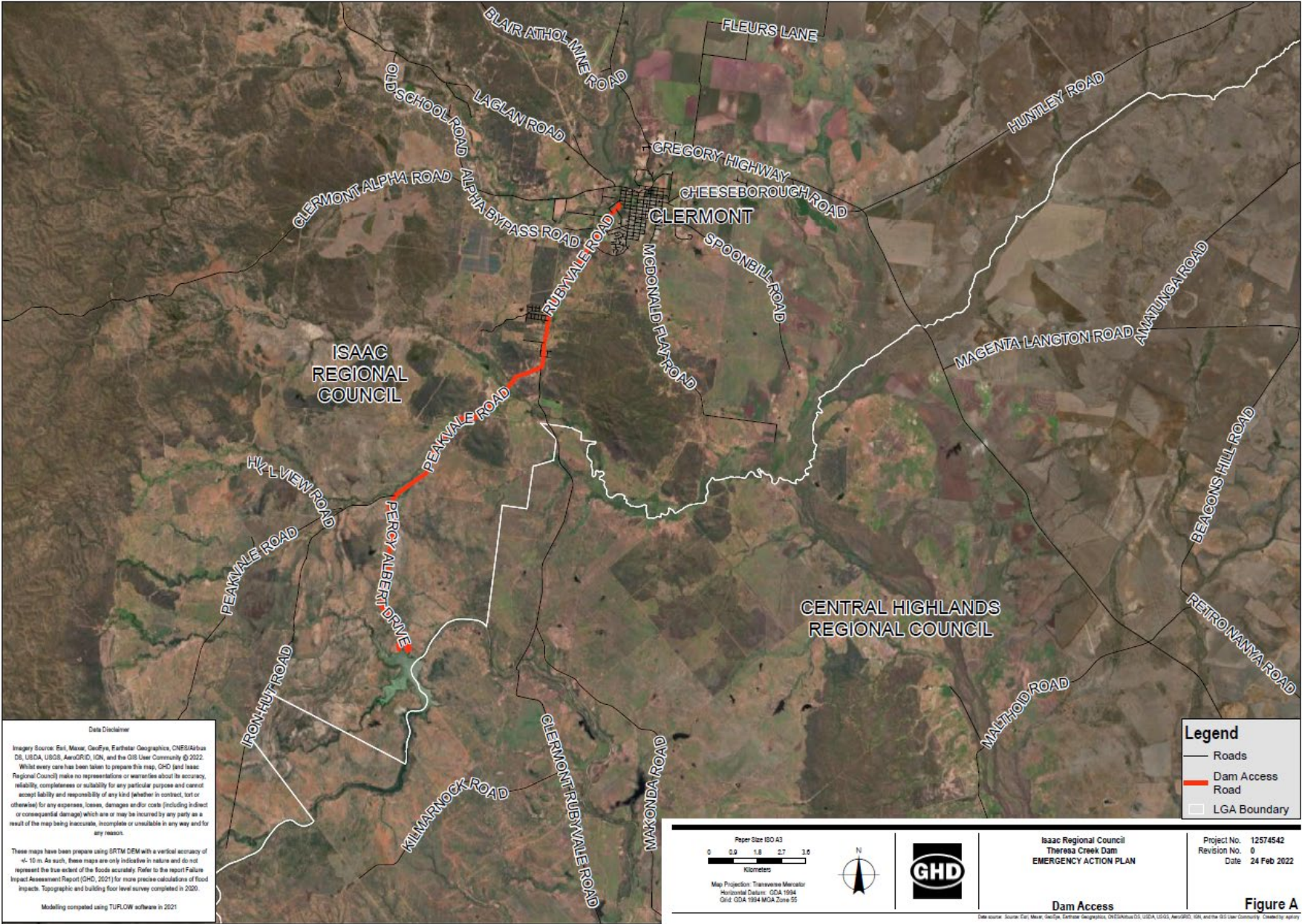



## APPENDIX B: FLOOD INUNDATION MAPS

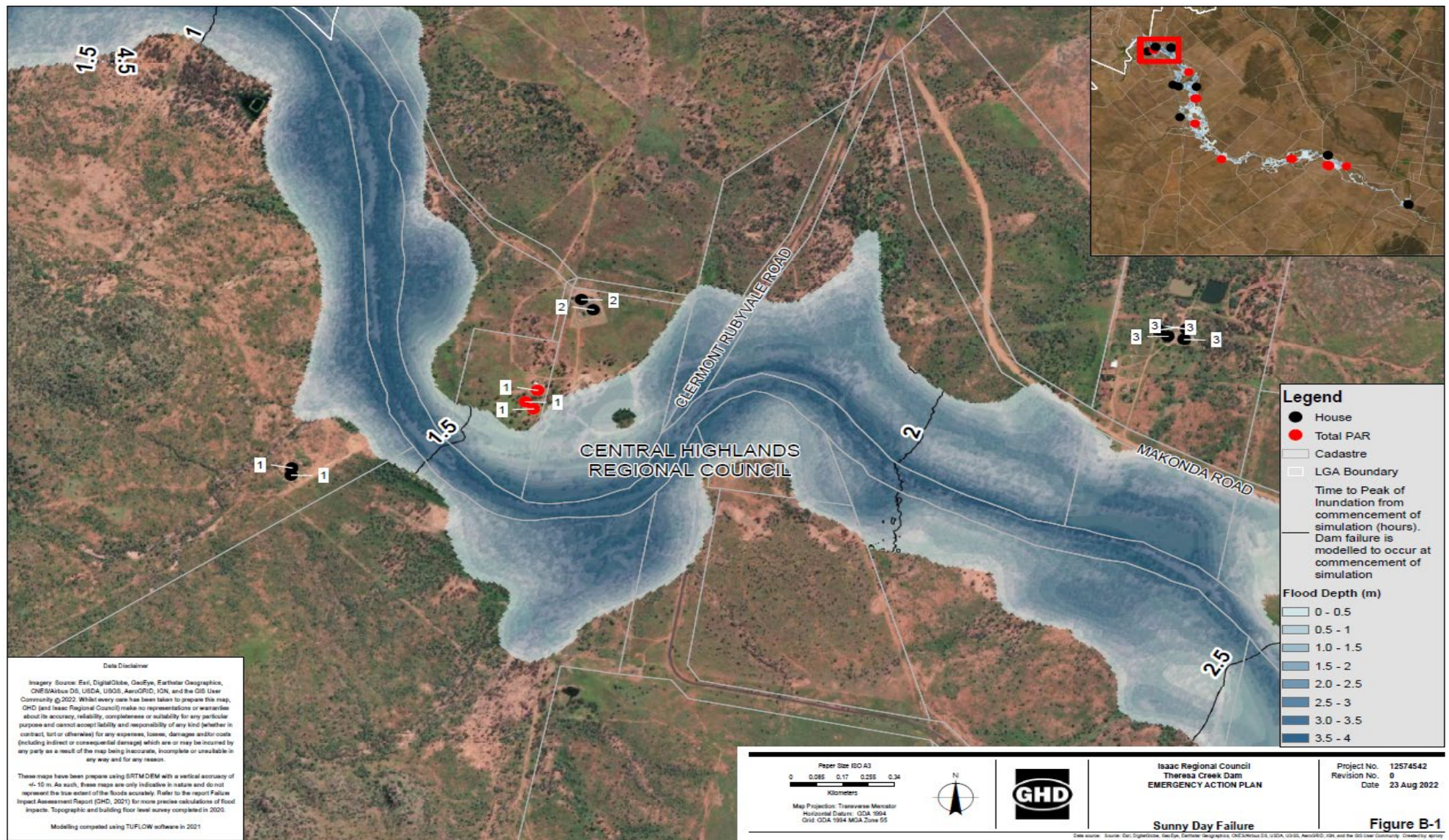



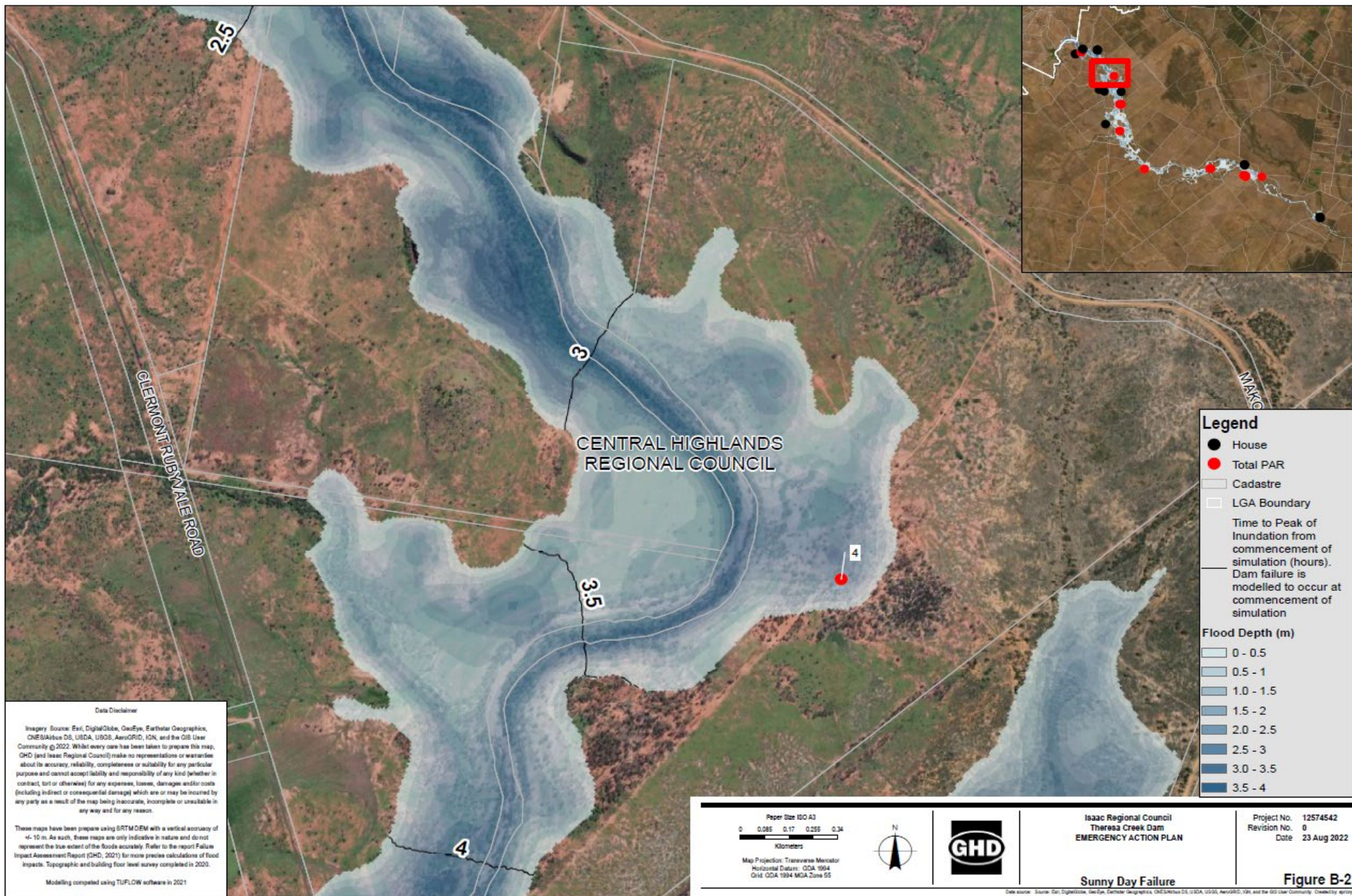



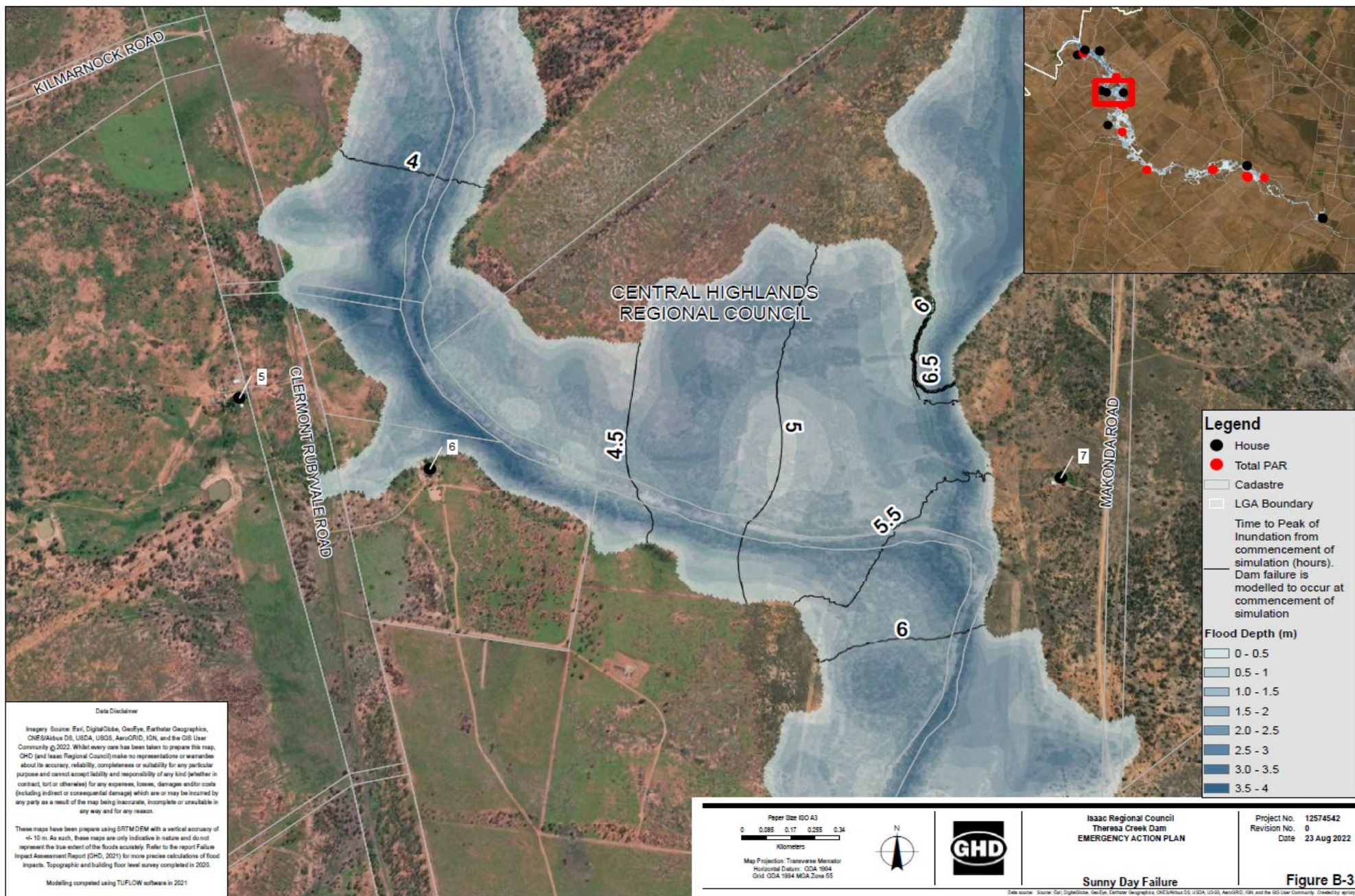



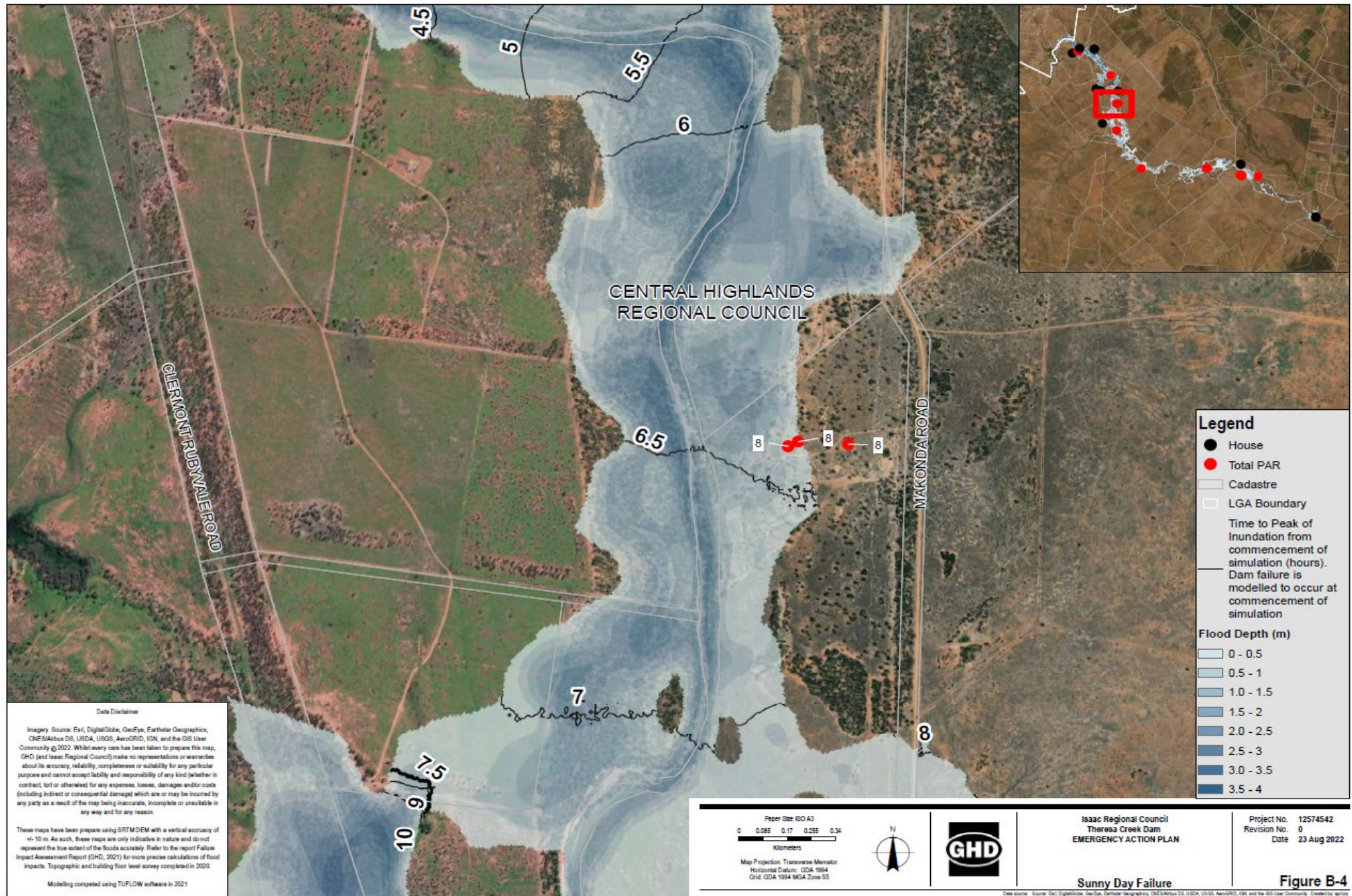



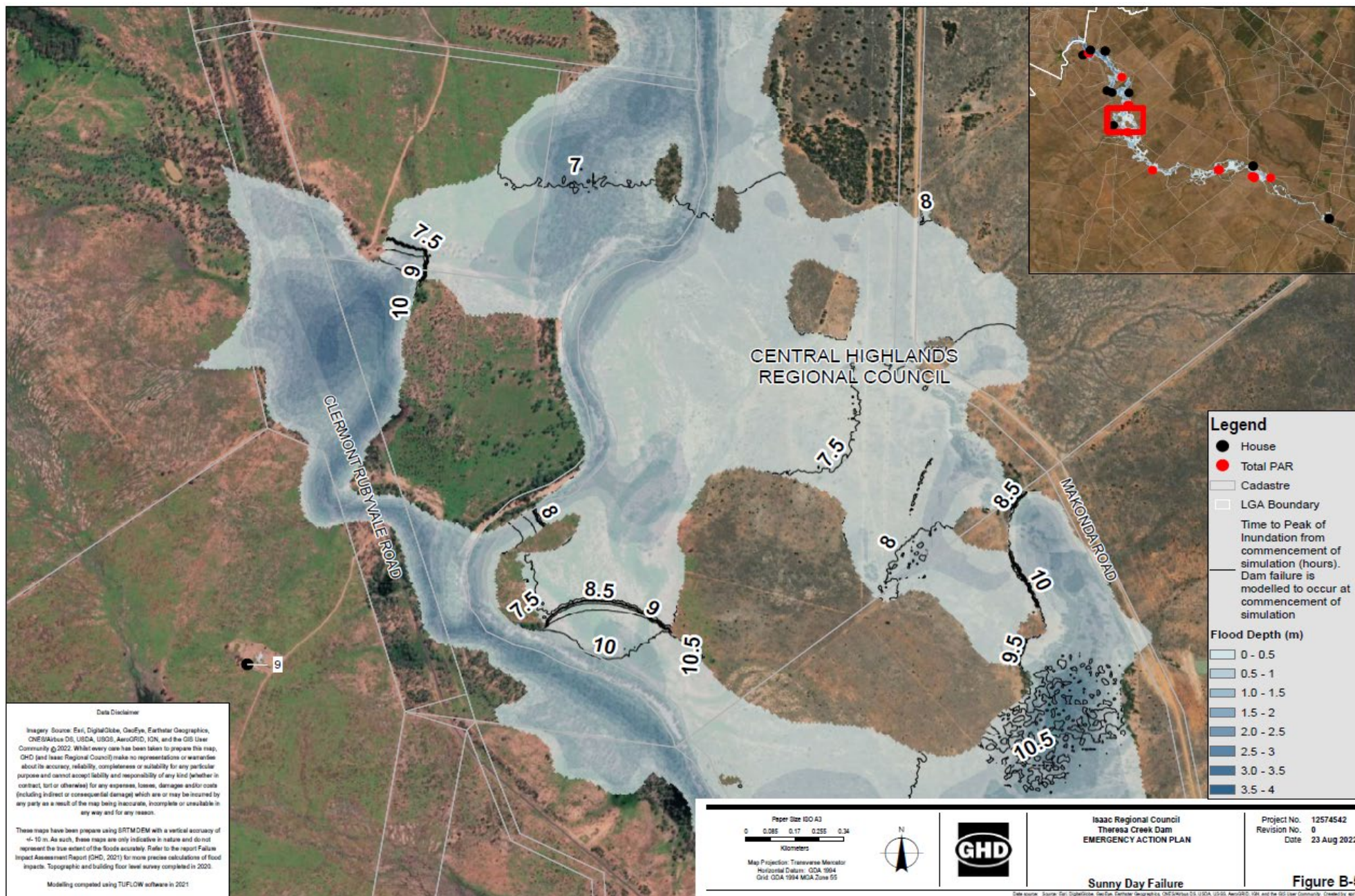



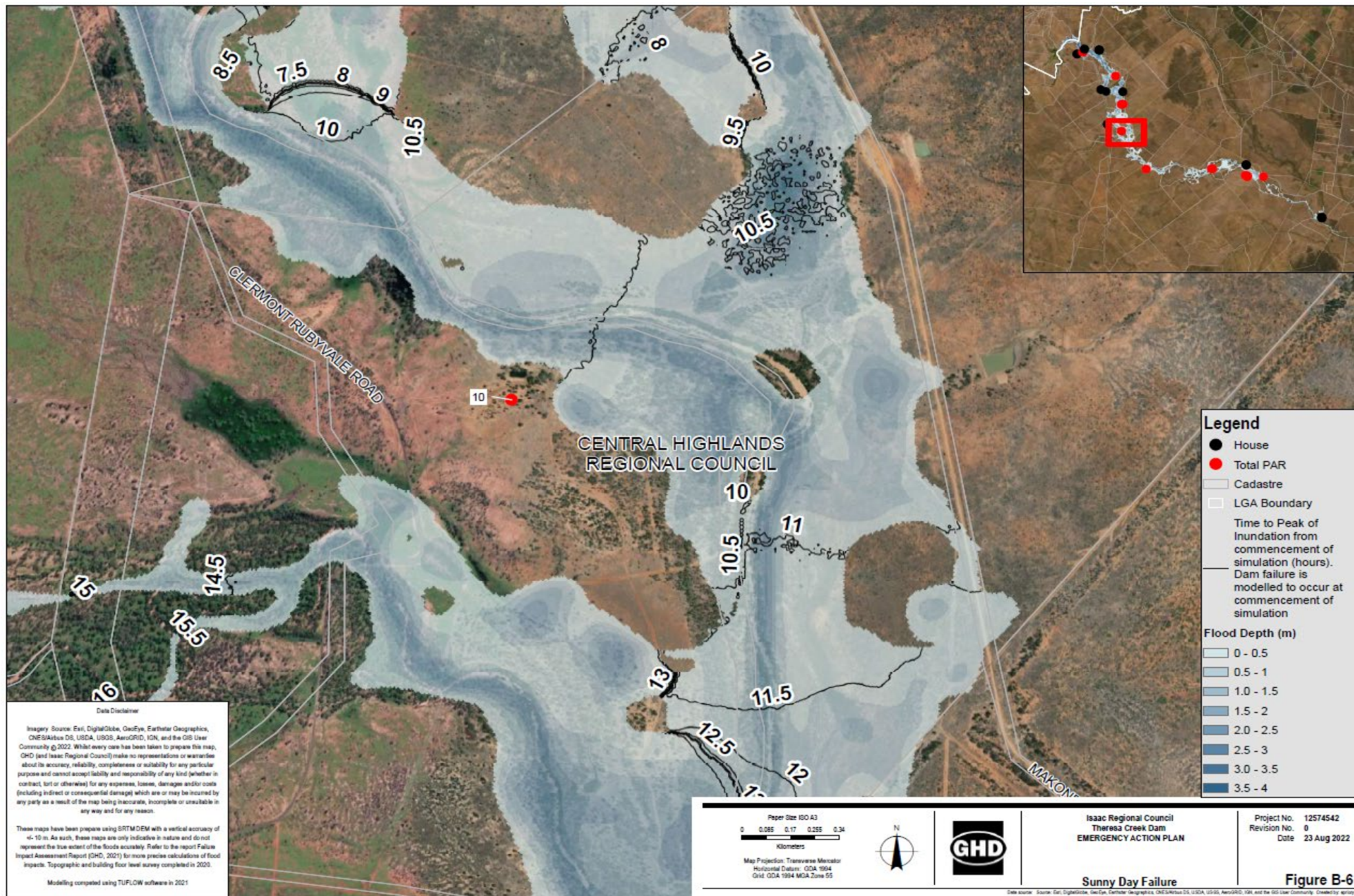



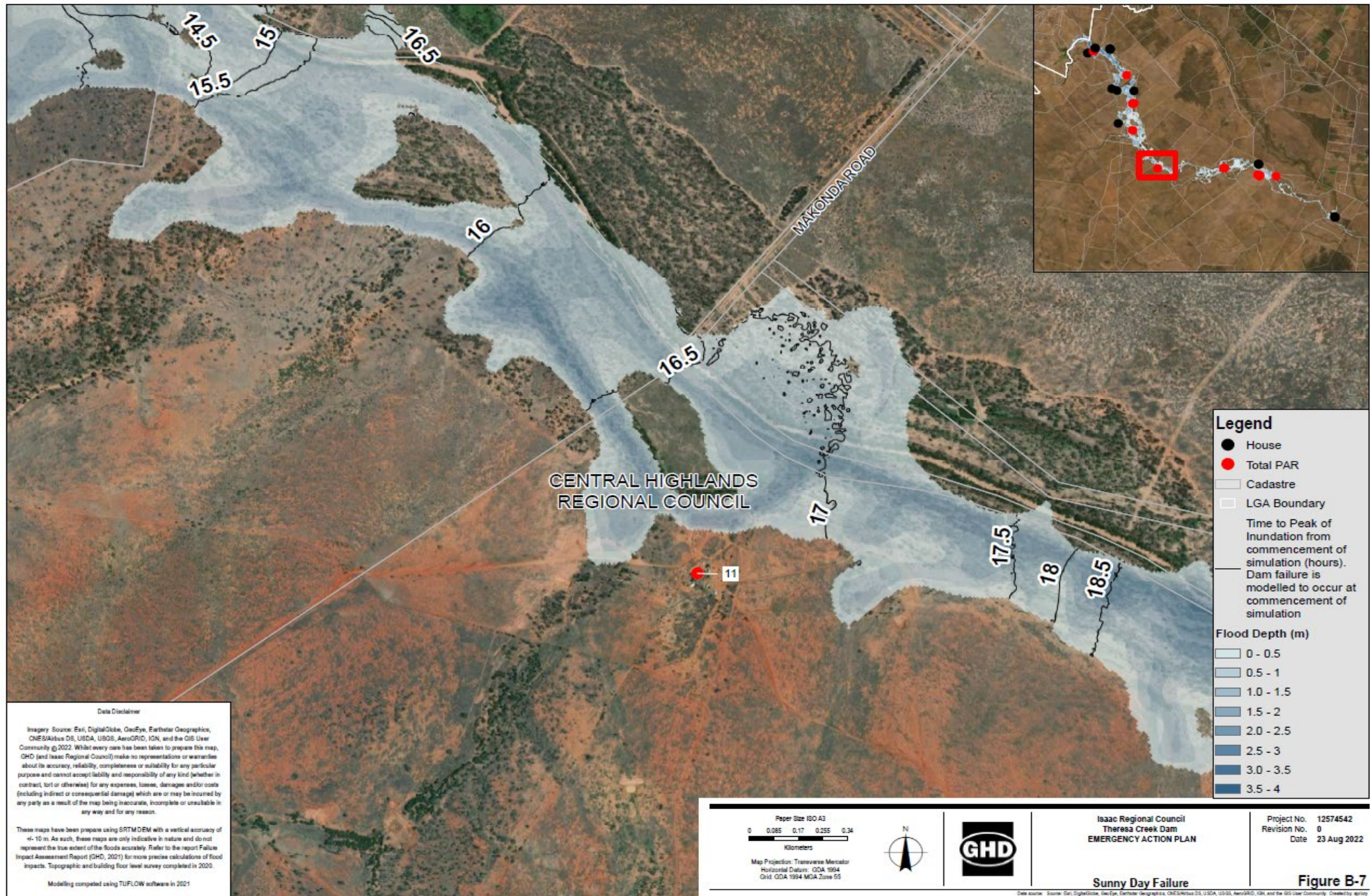



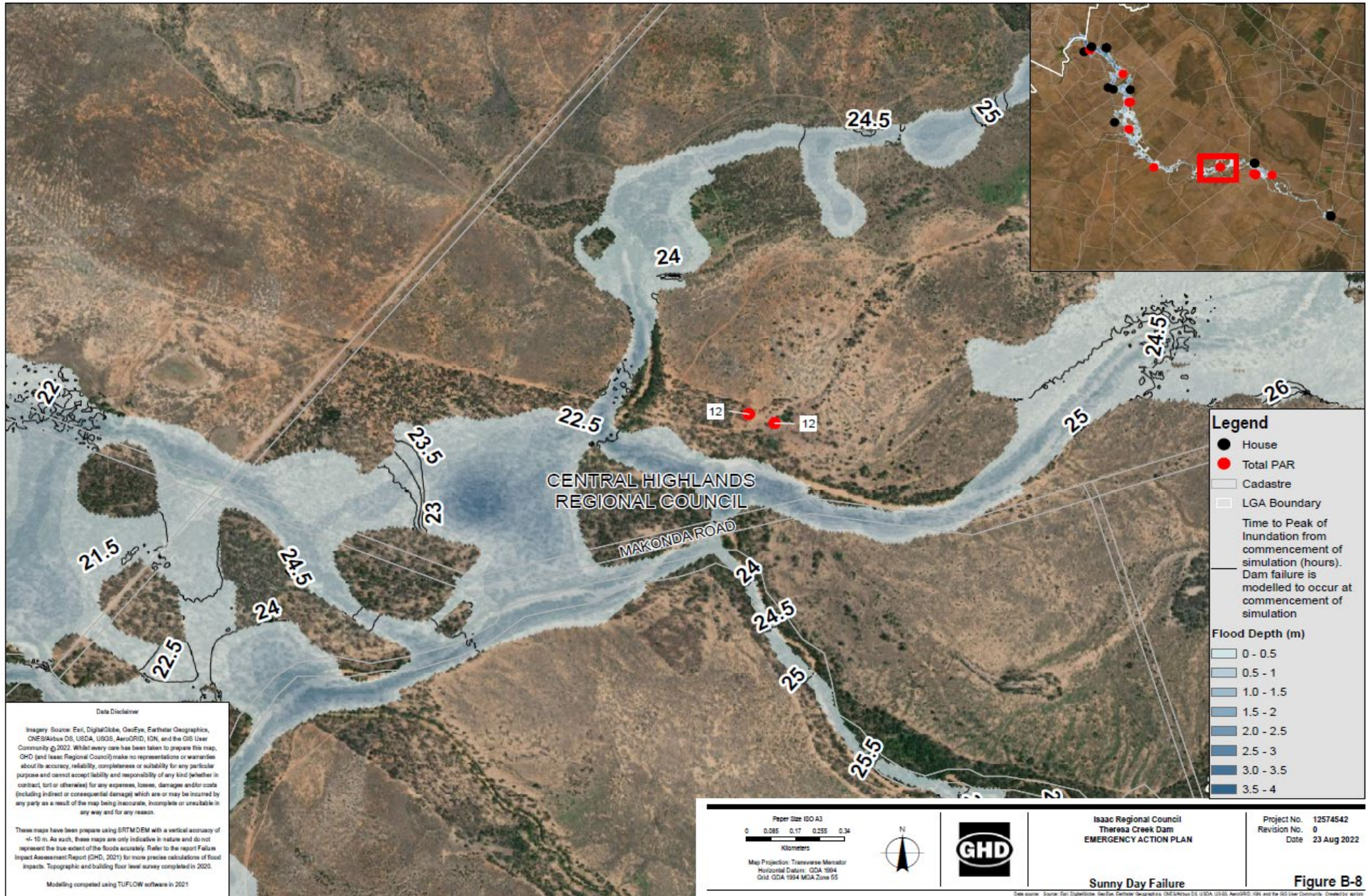



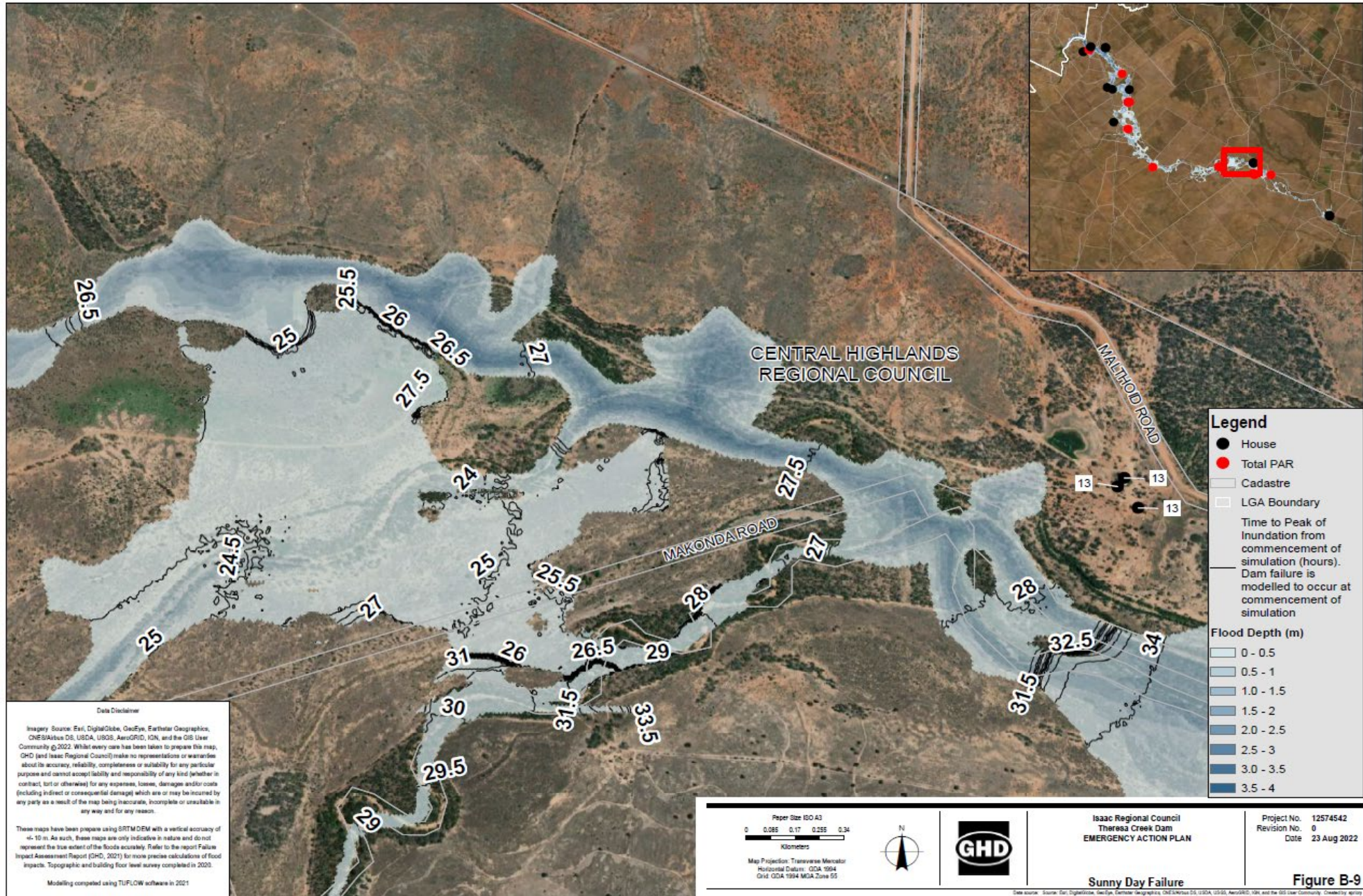



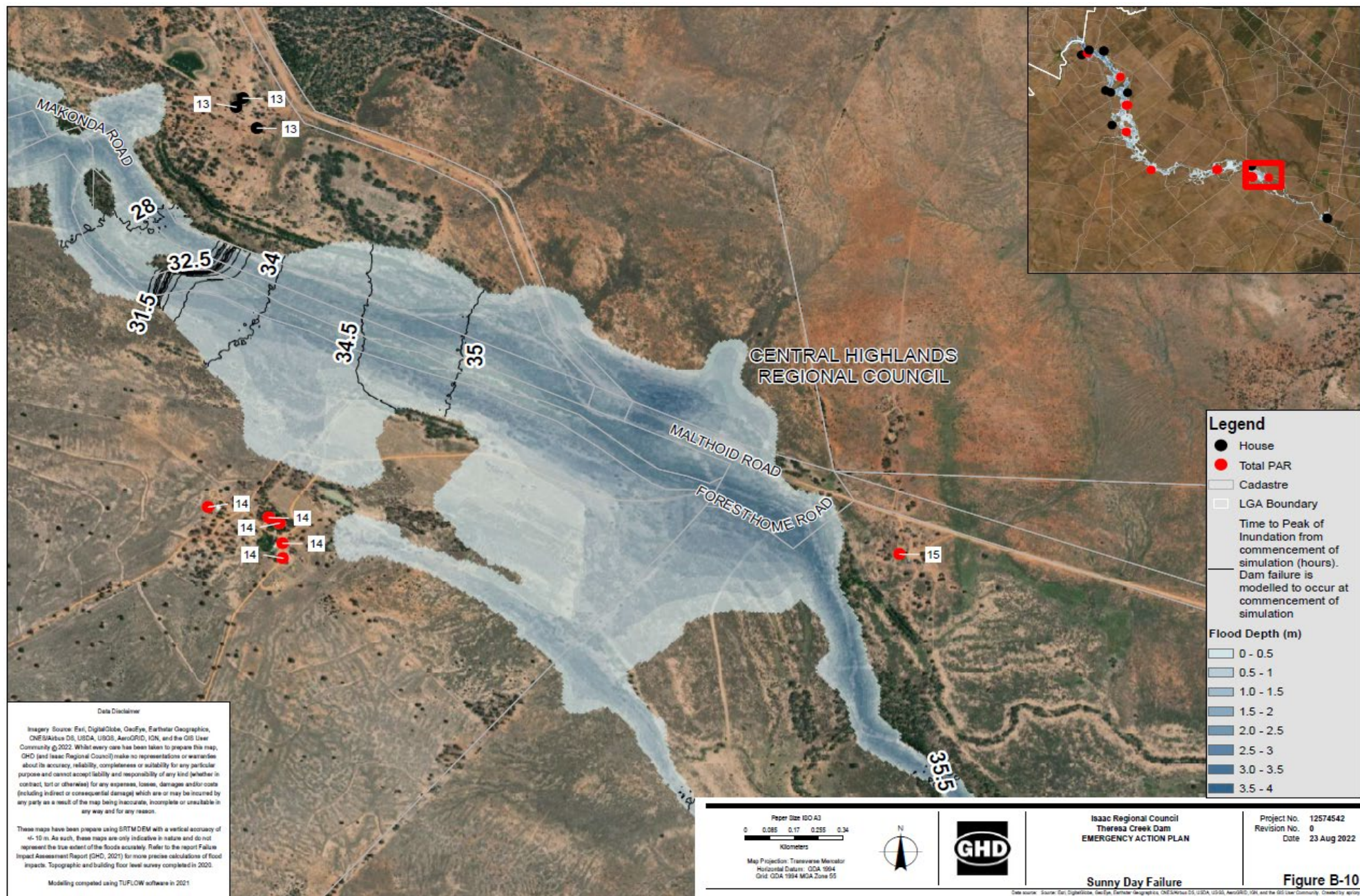



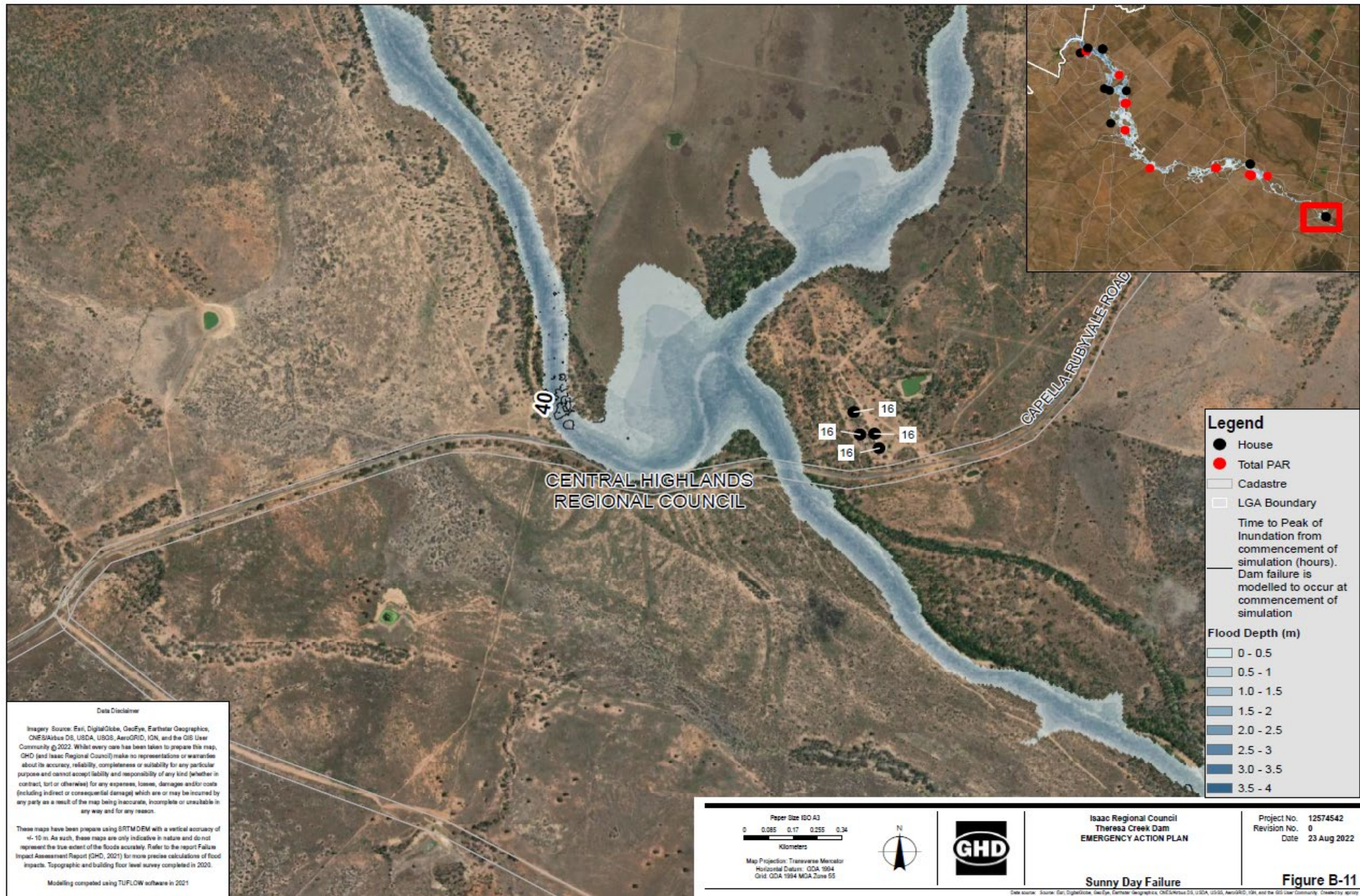



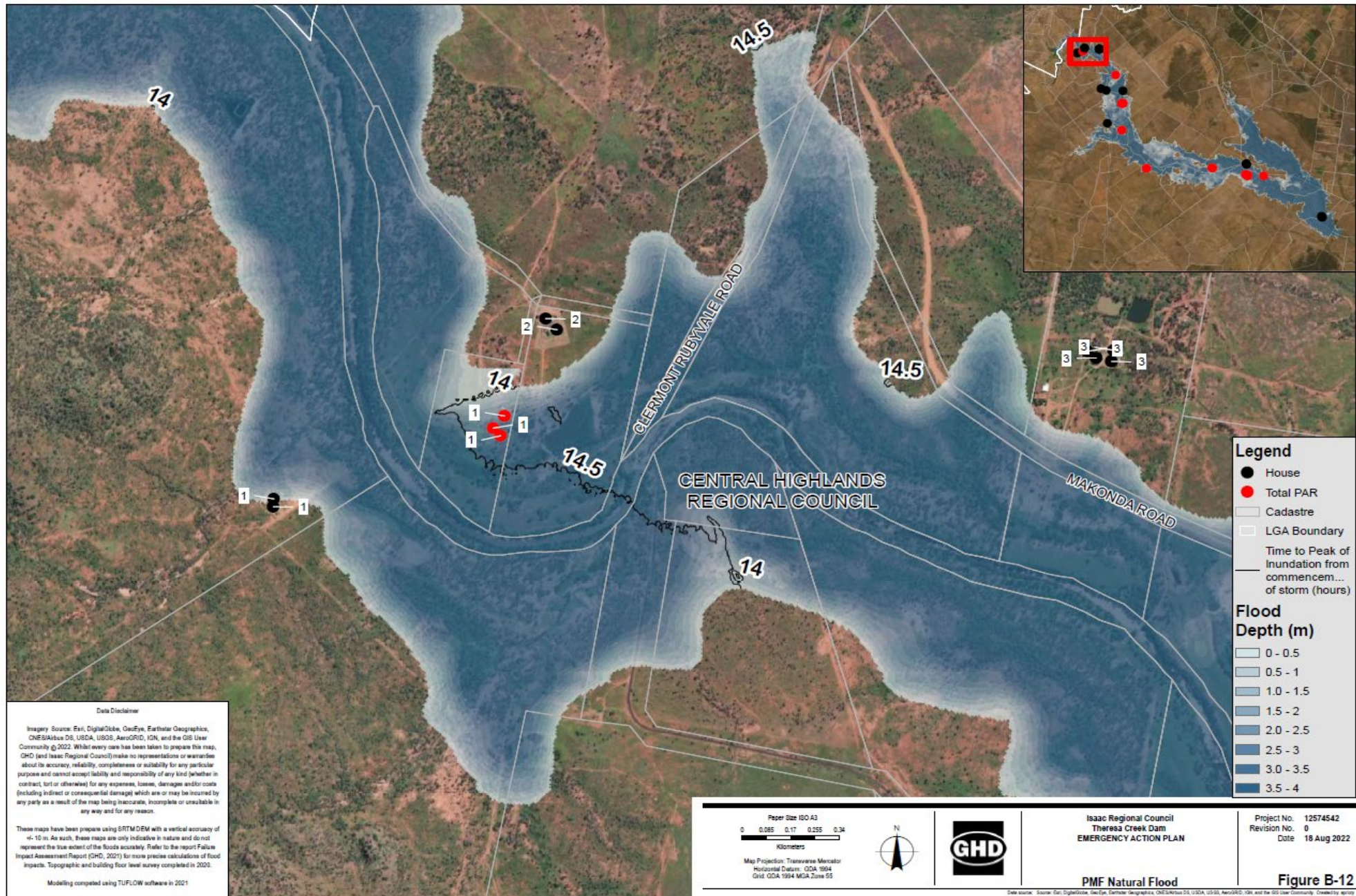



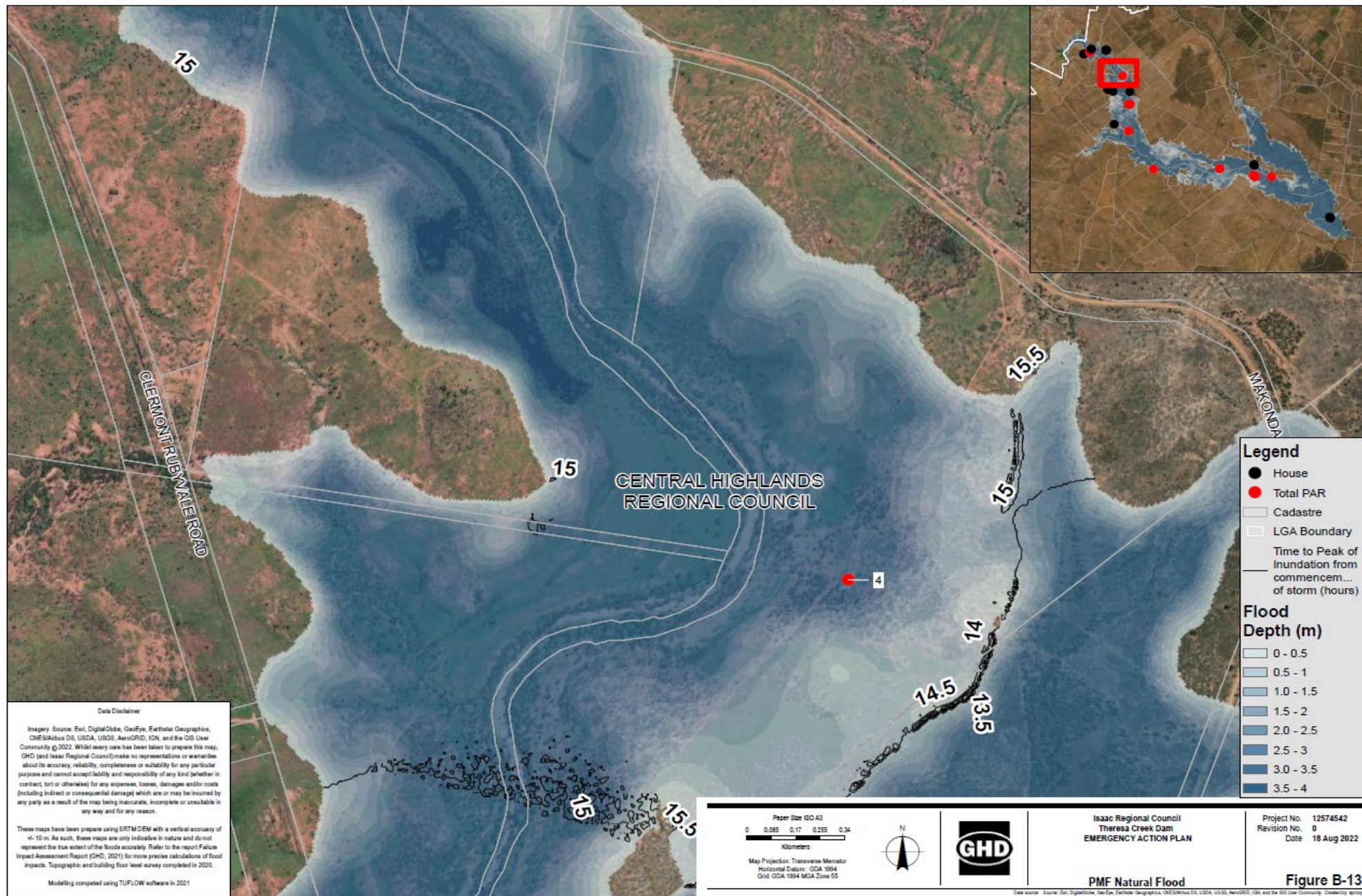



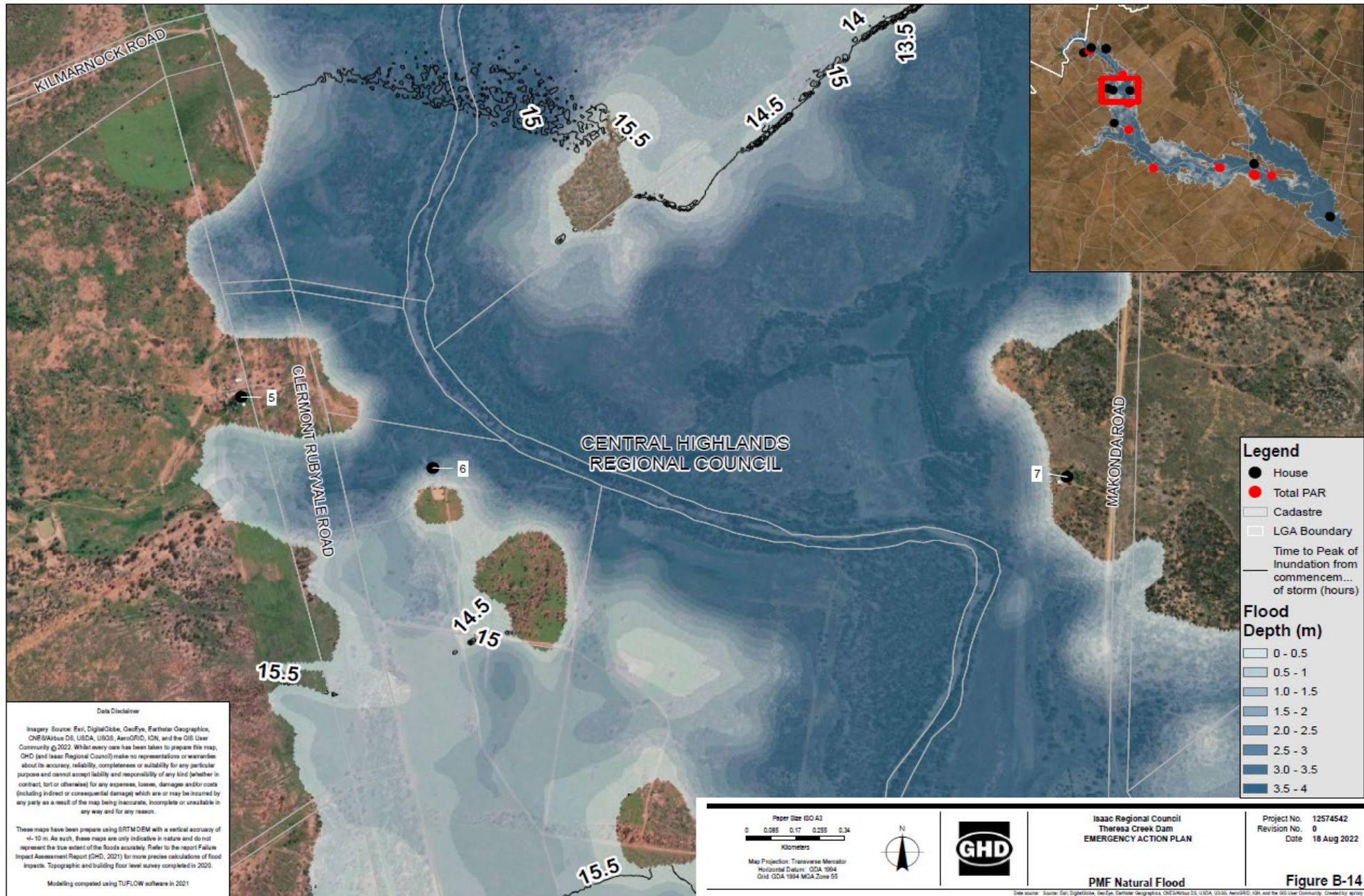



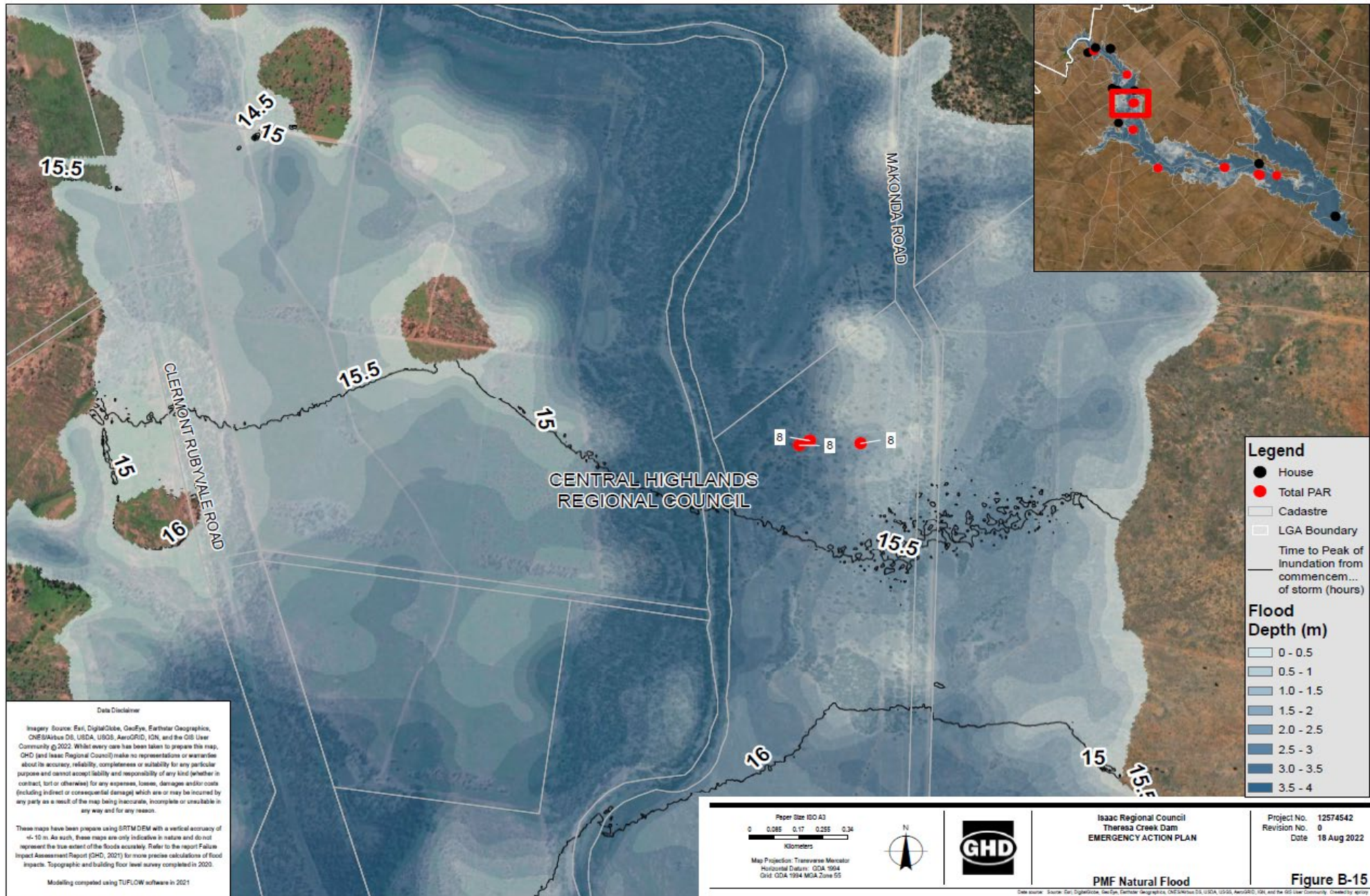



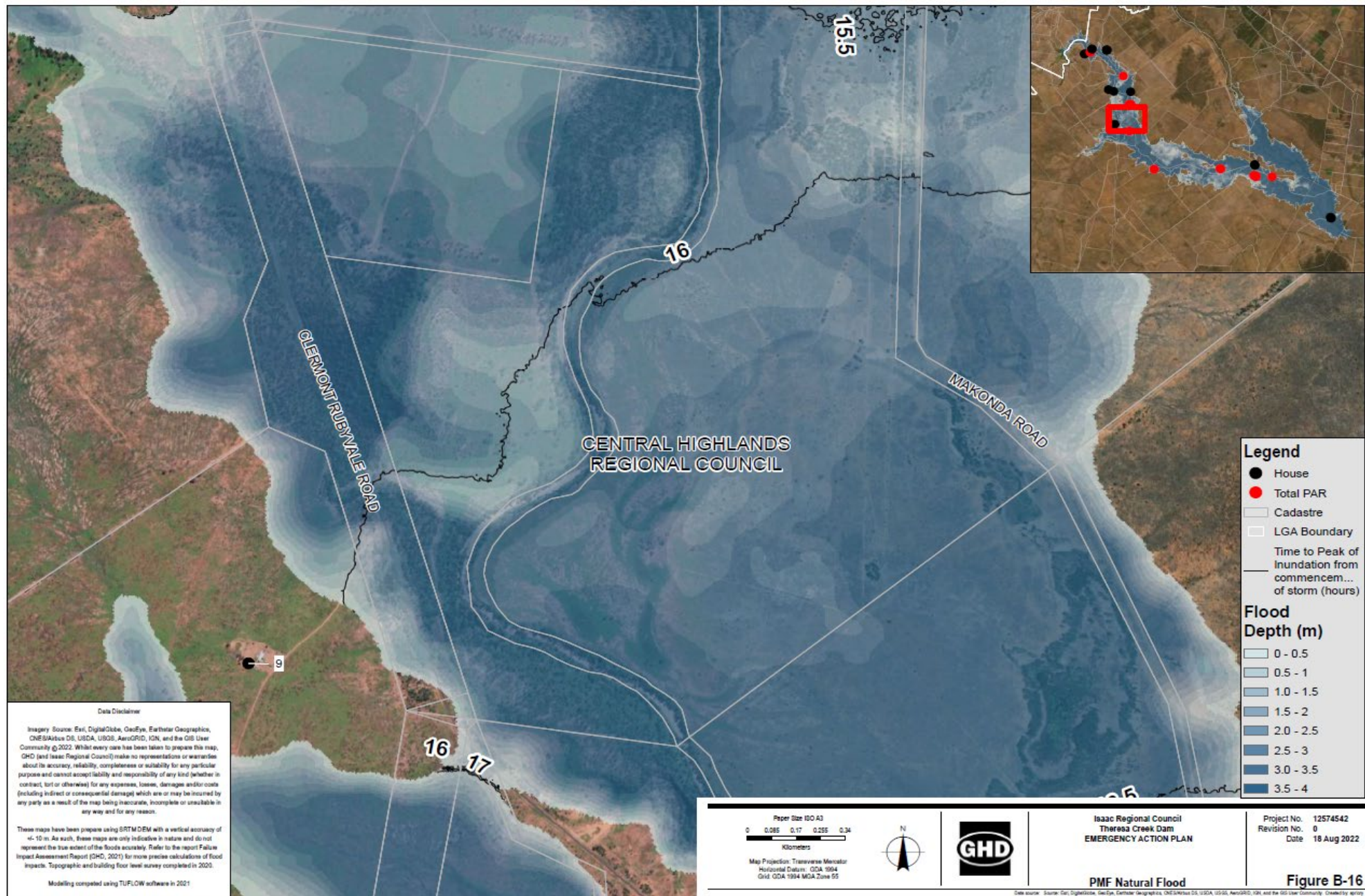



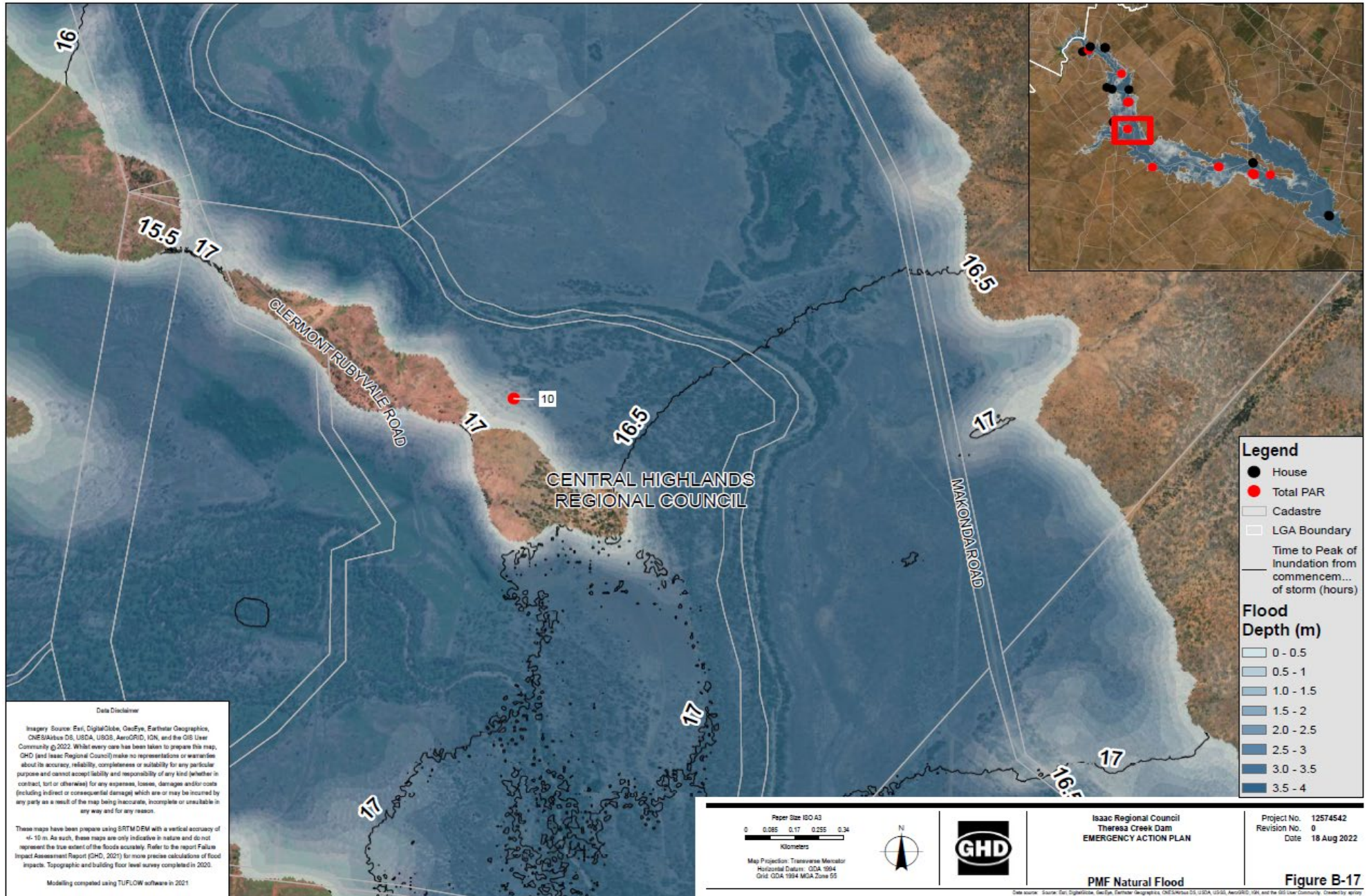



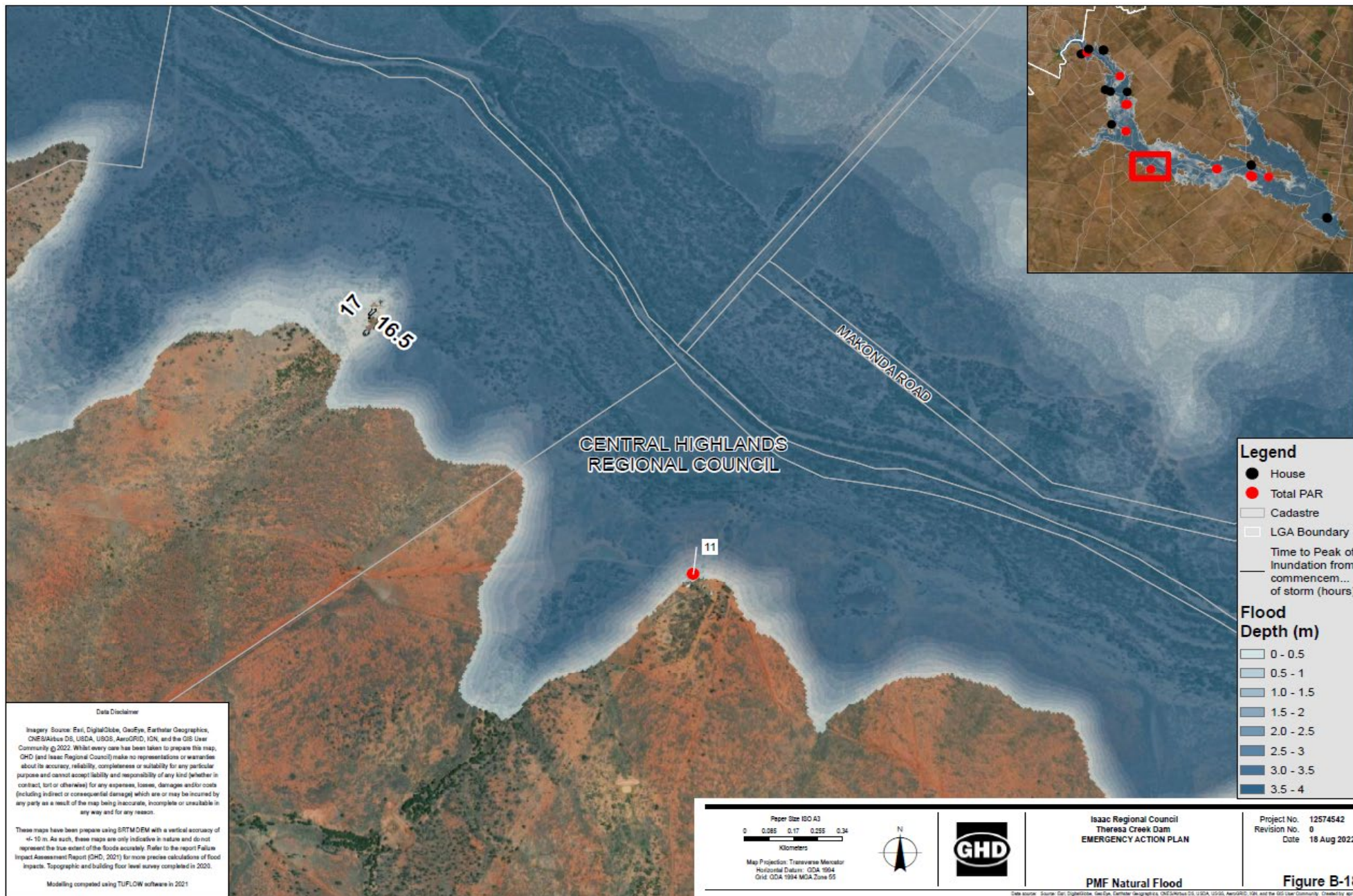



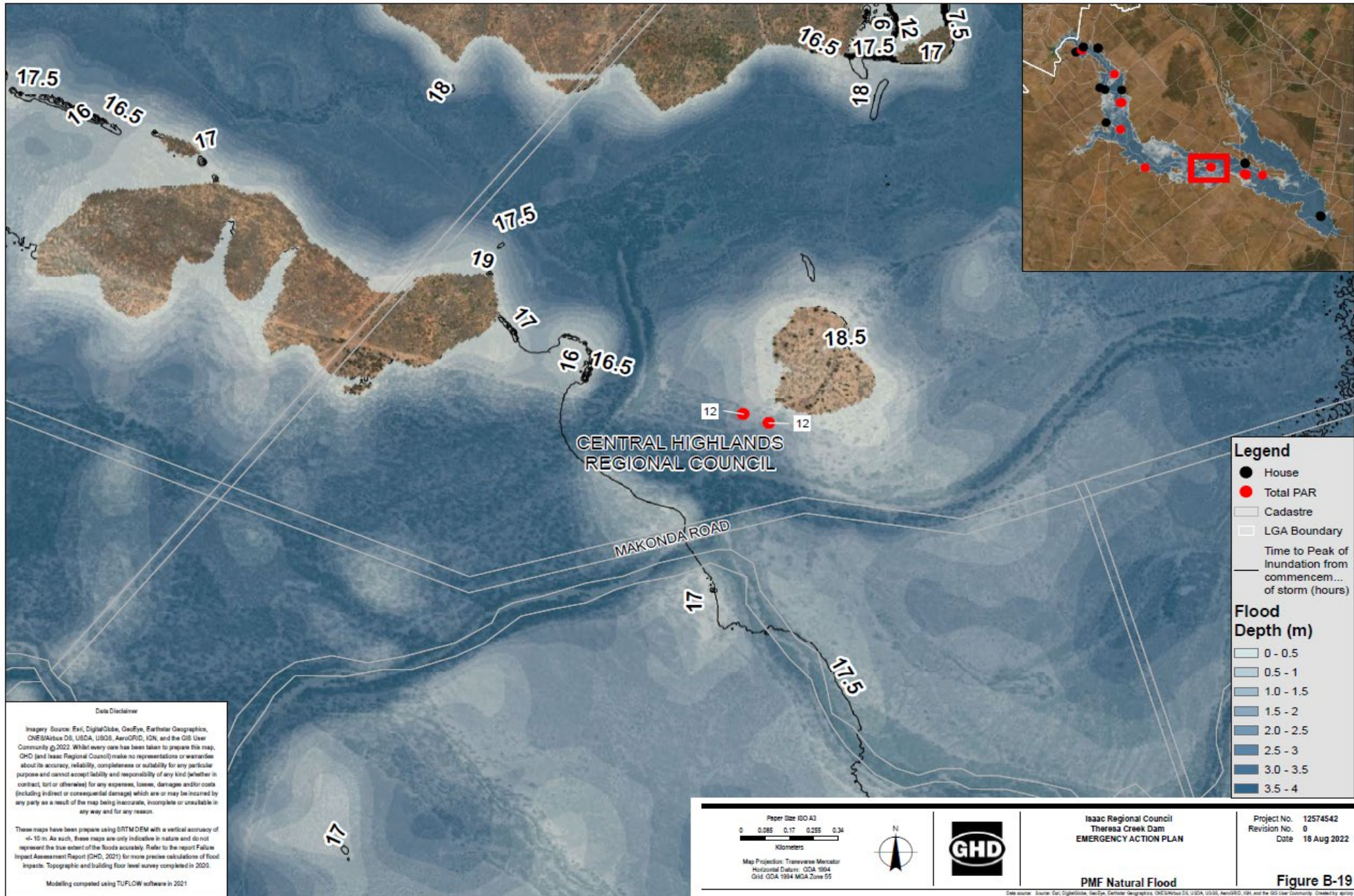



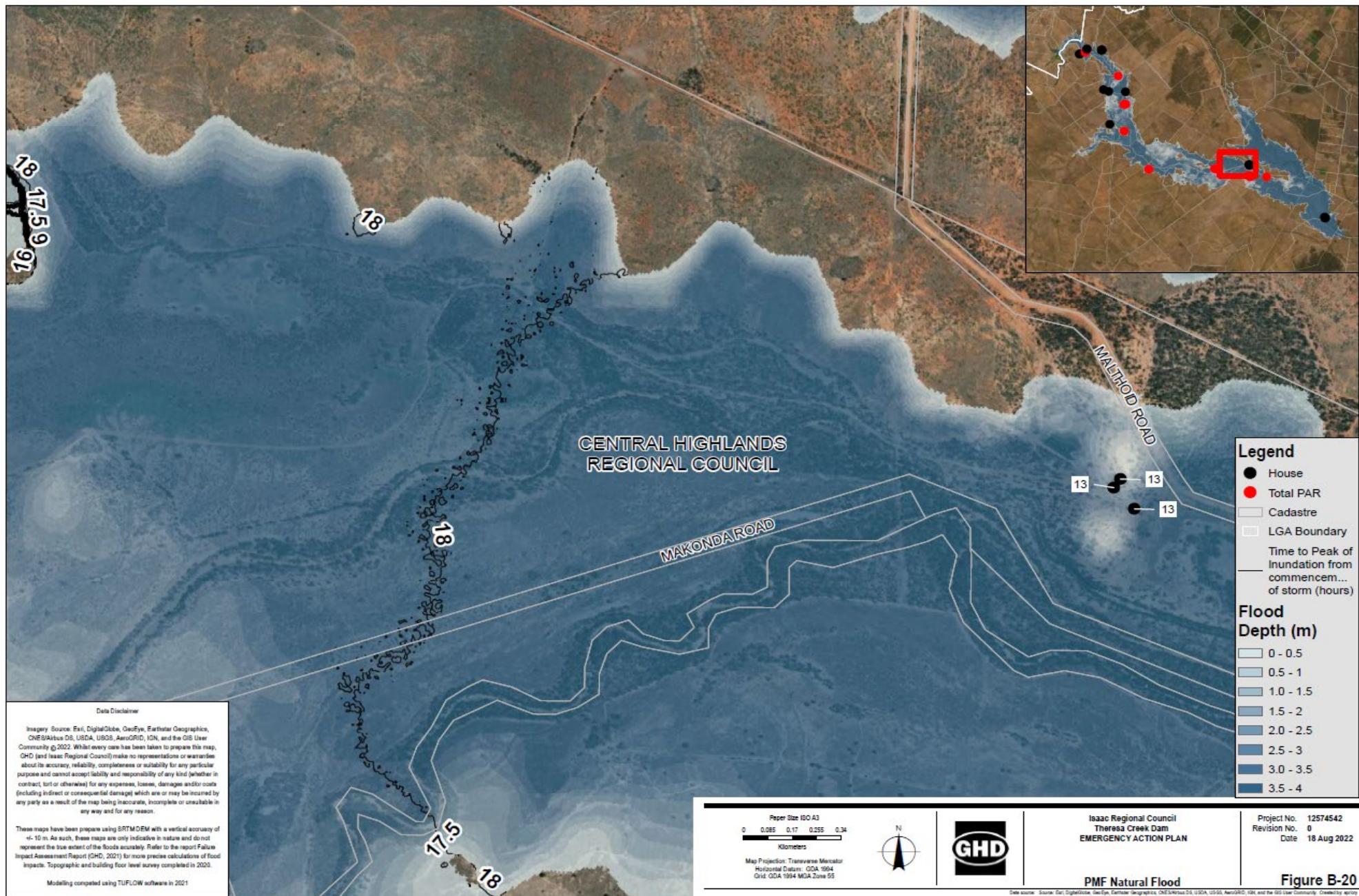



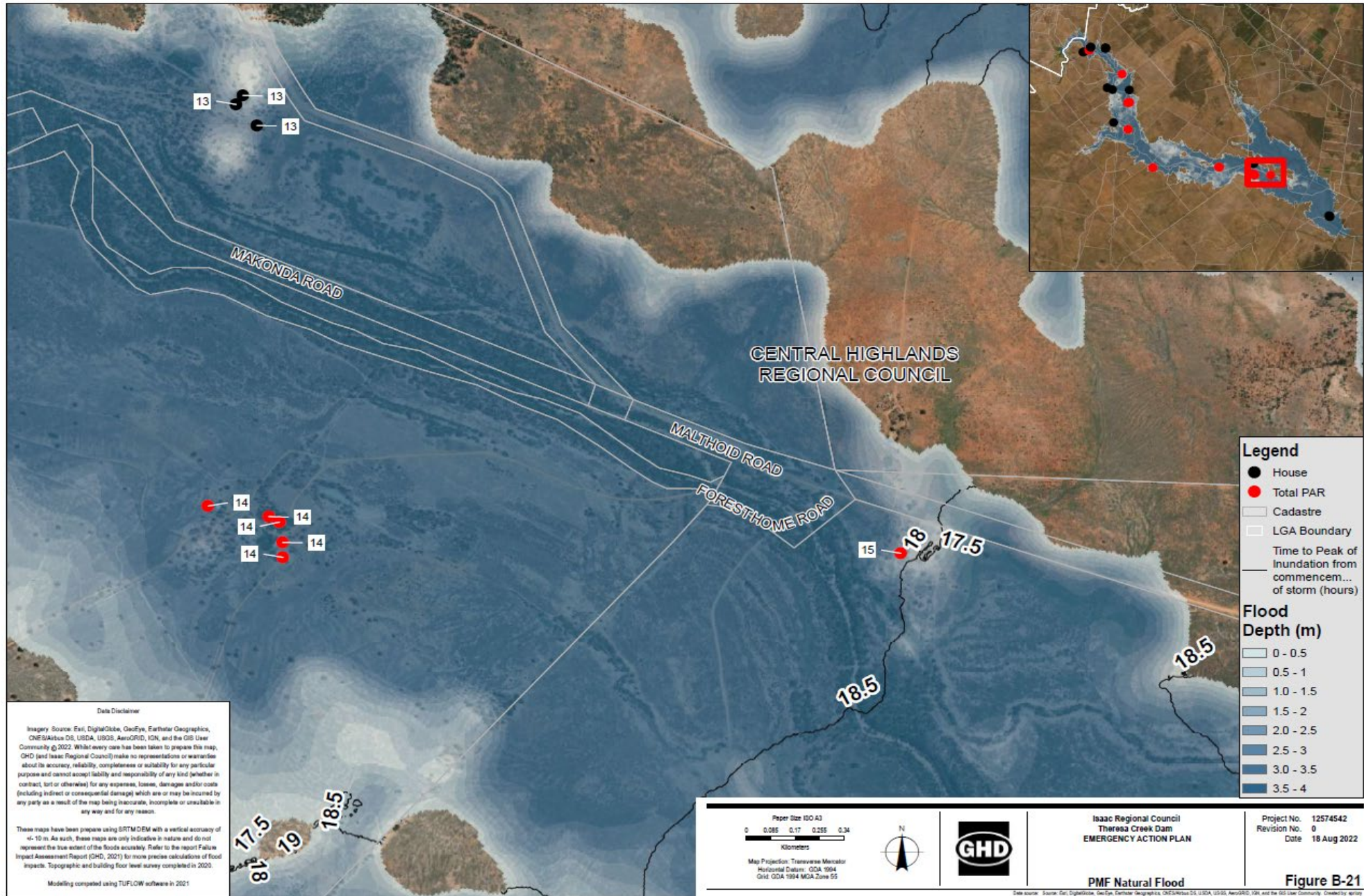



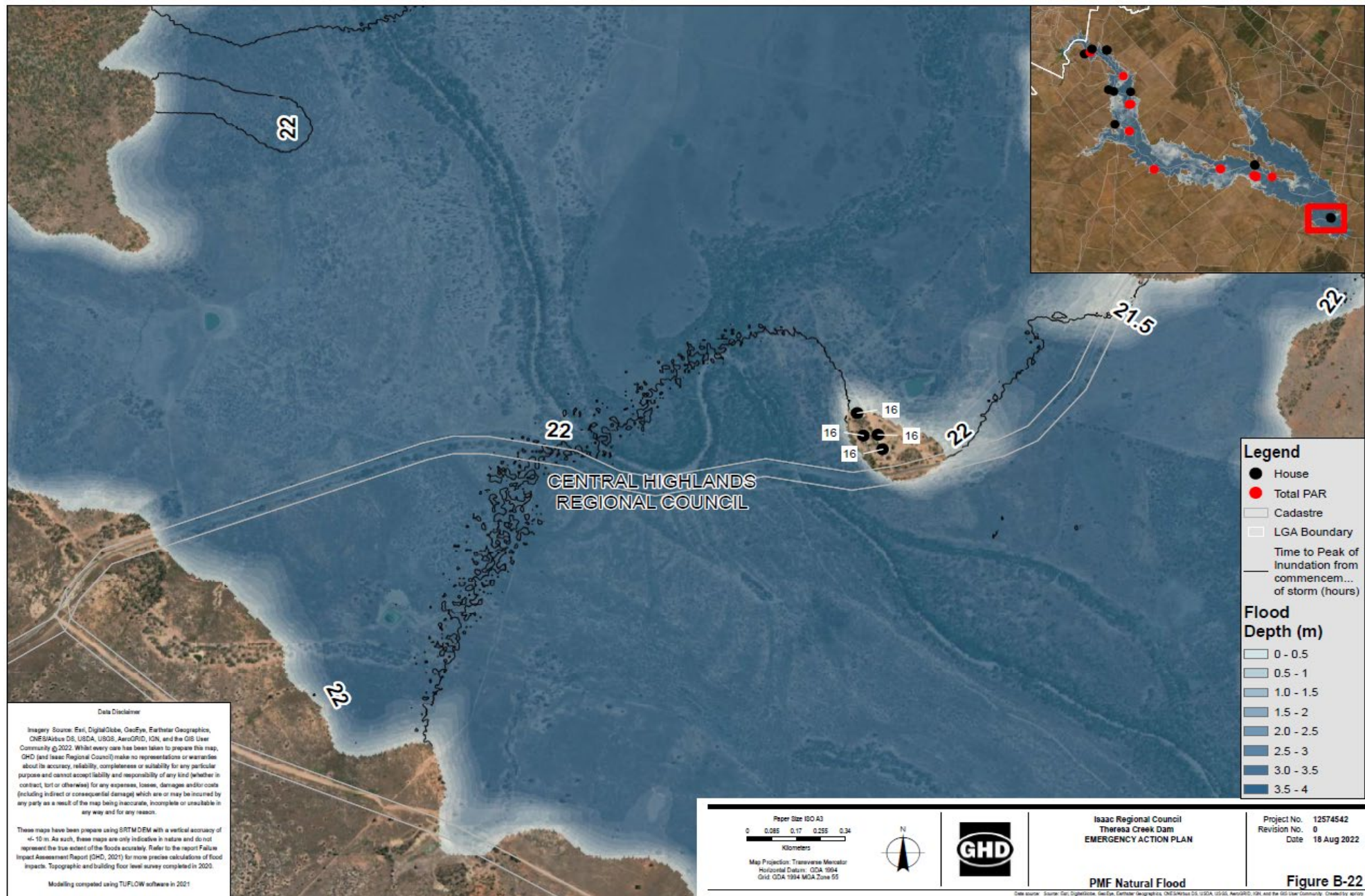



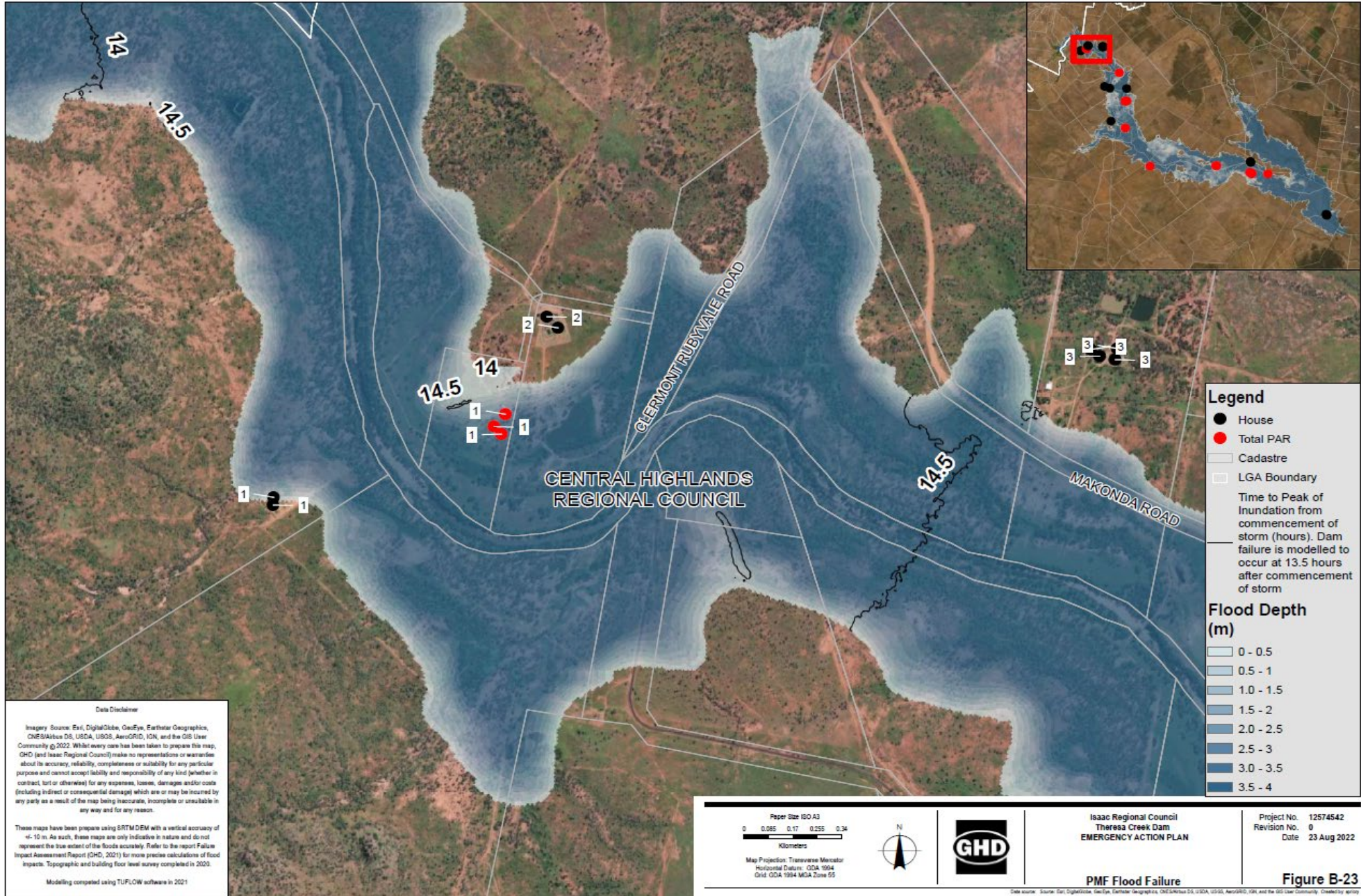



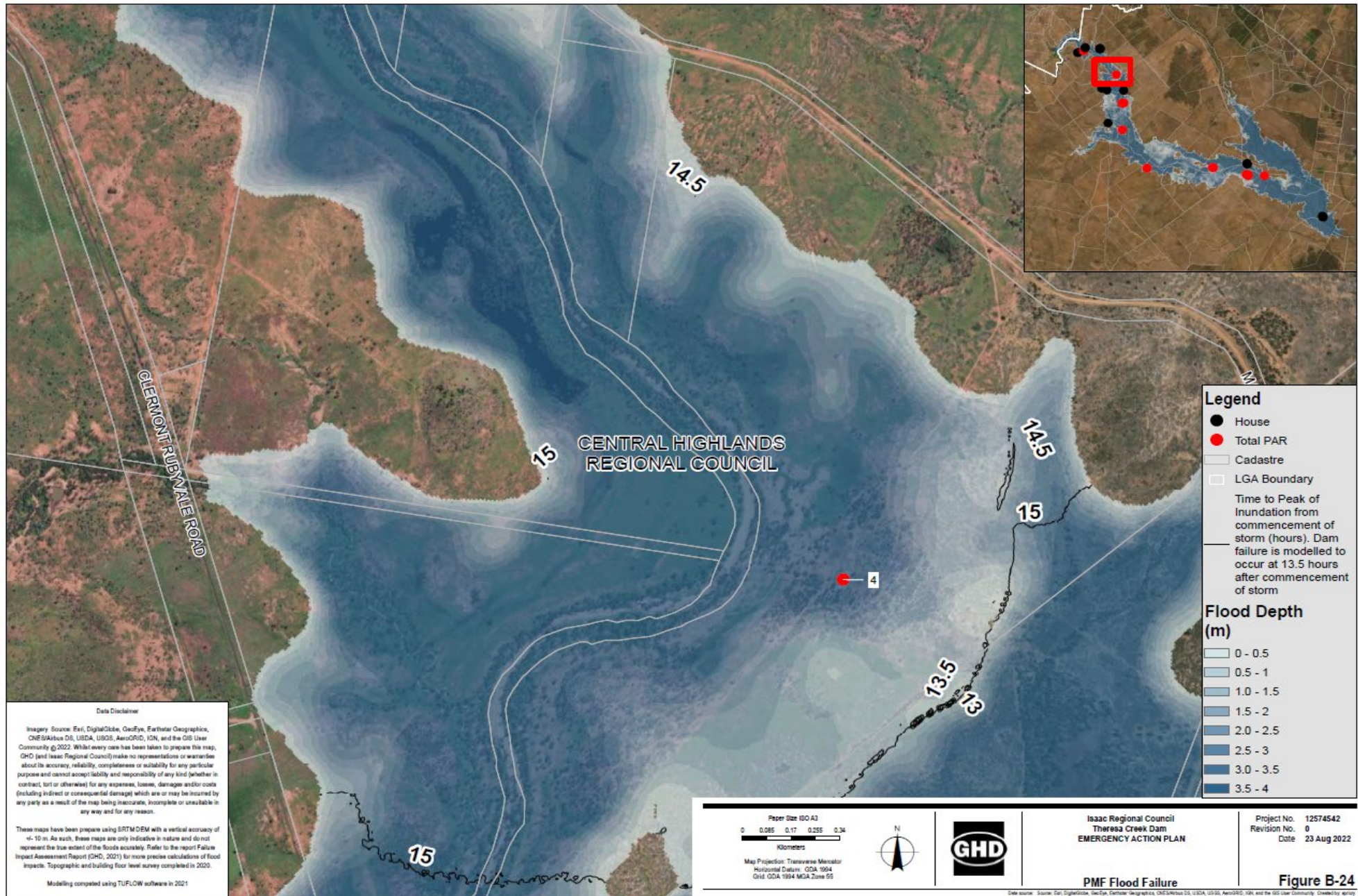



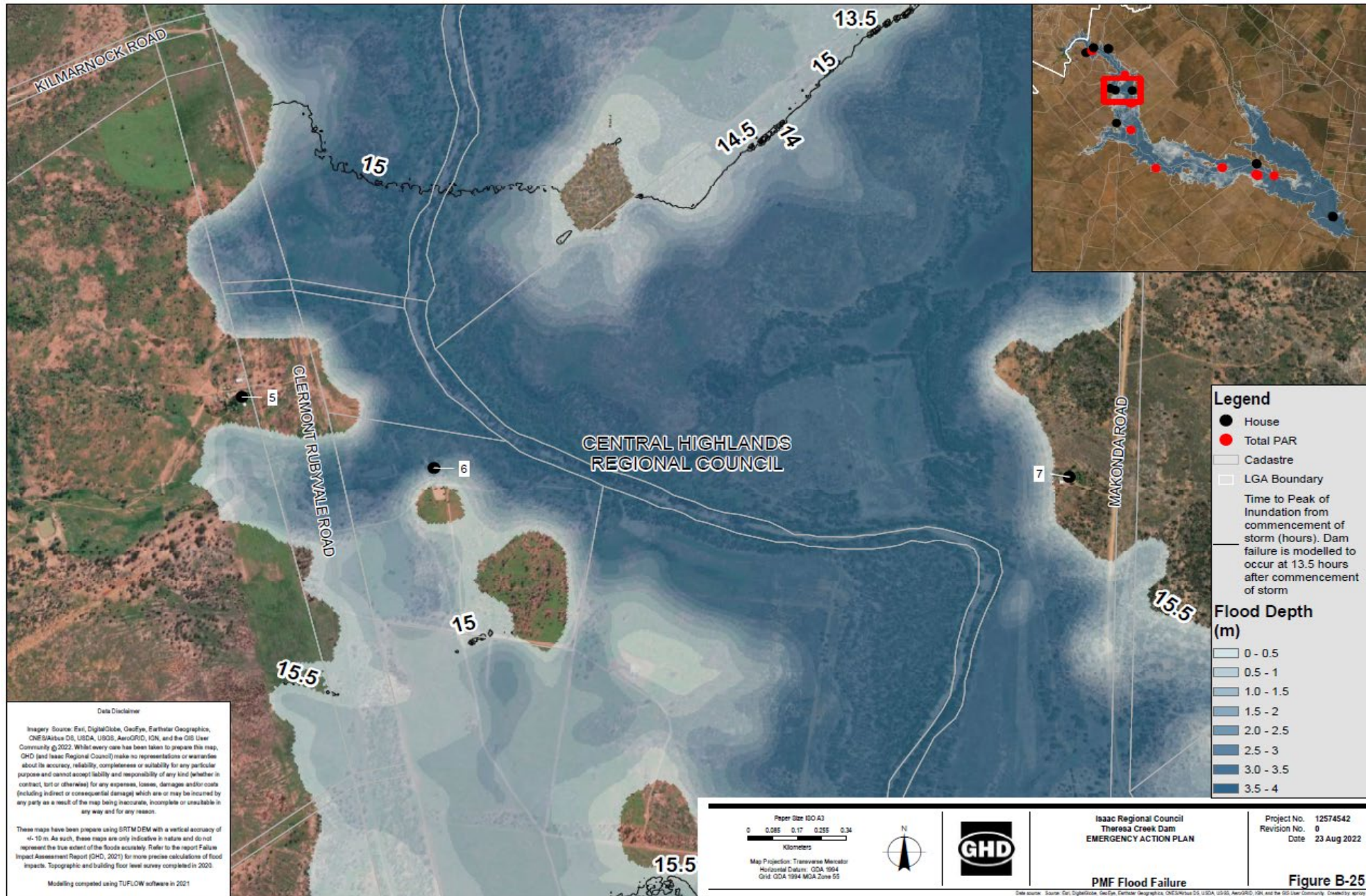



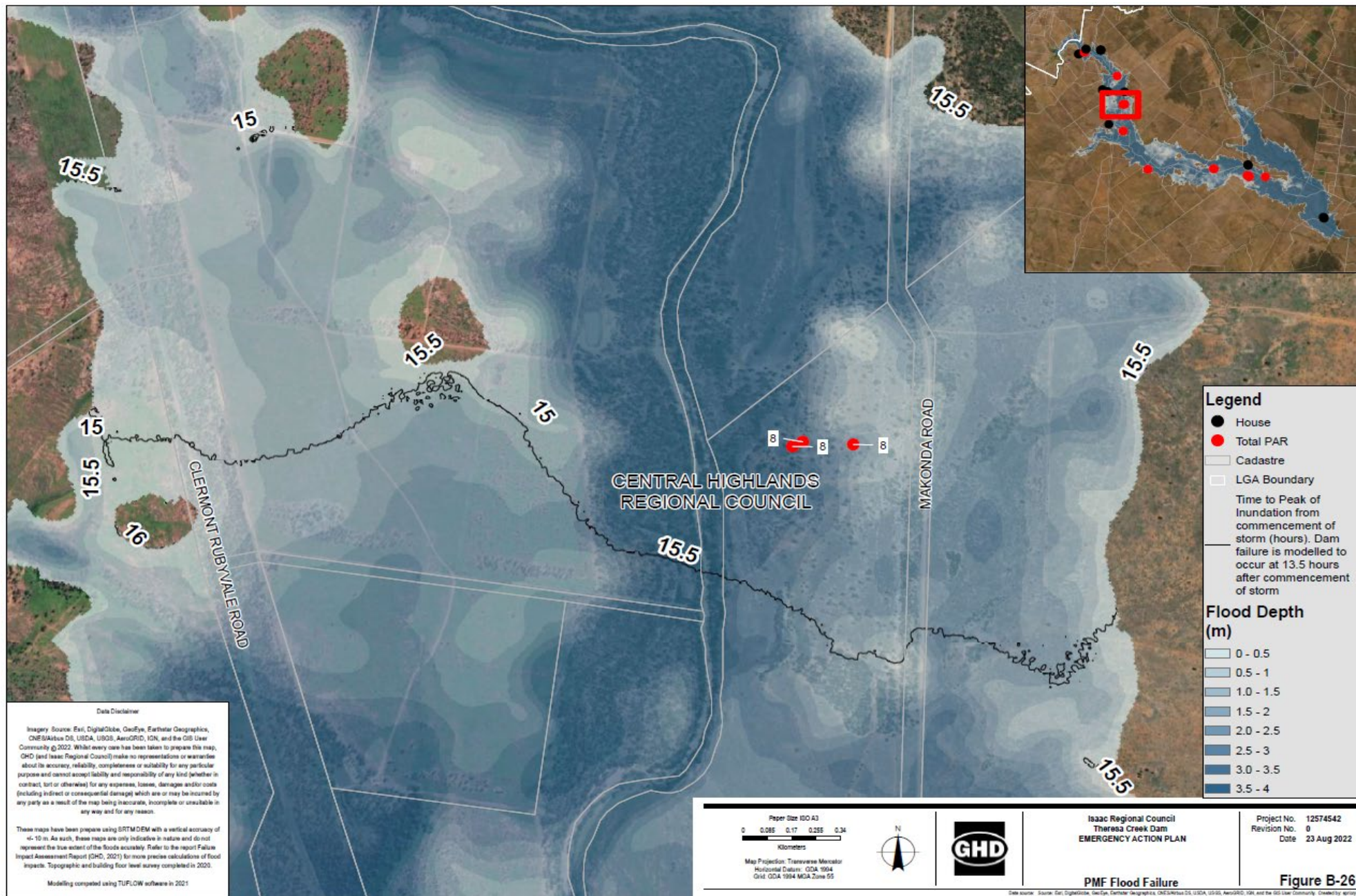



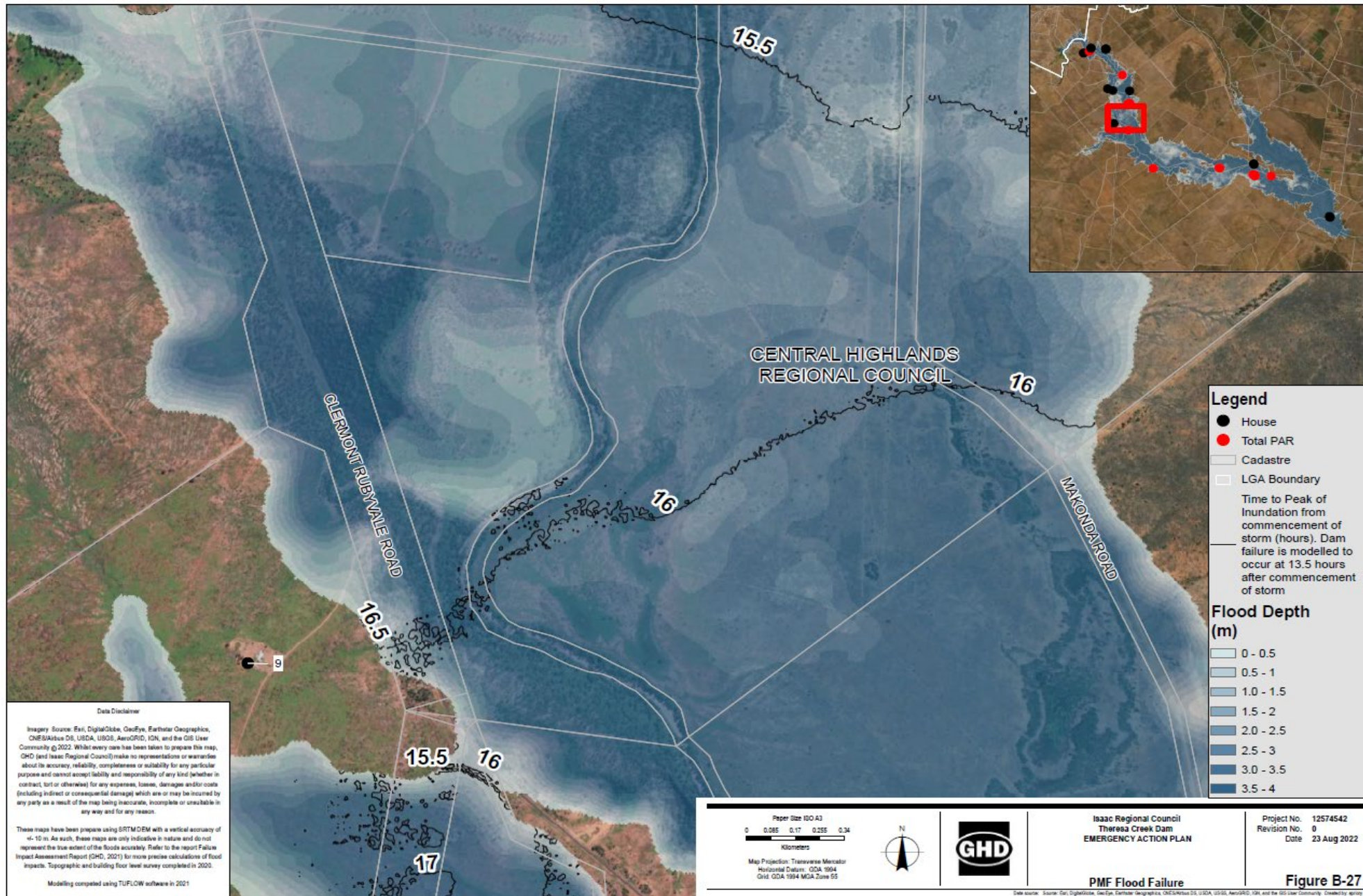



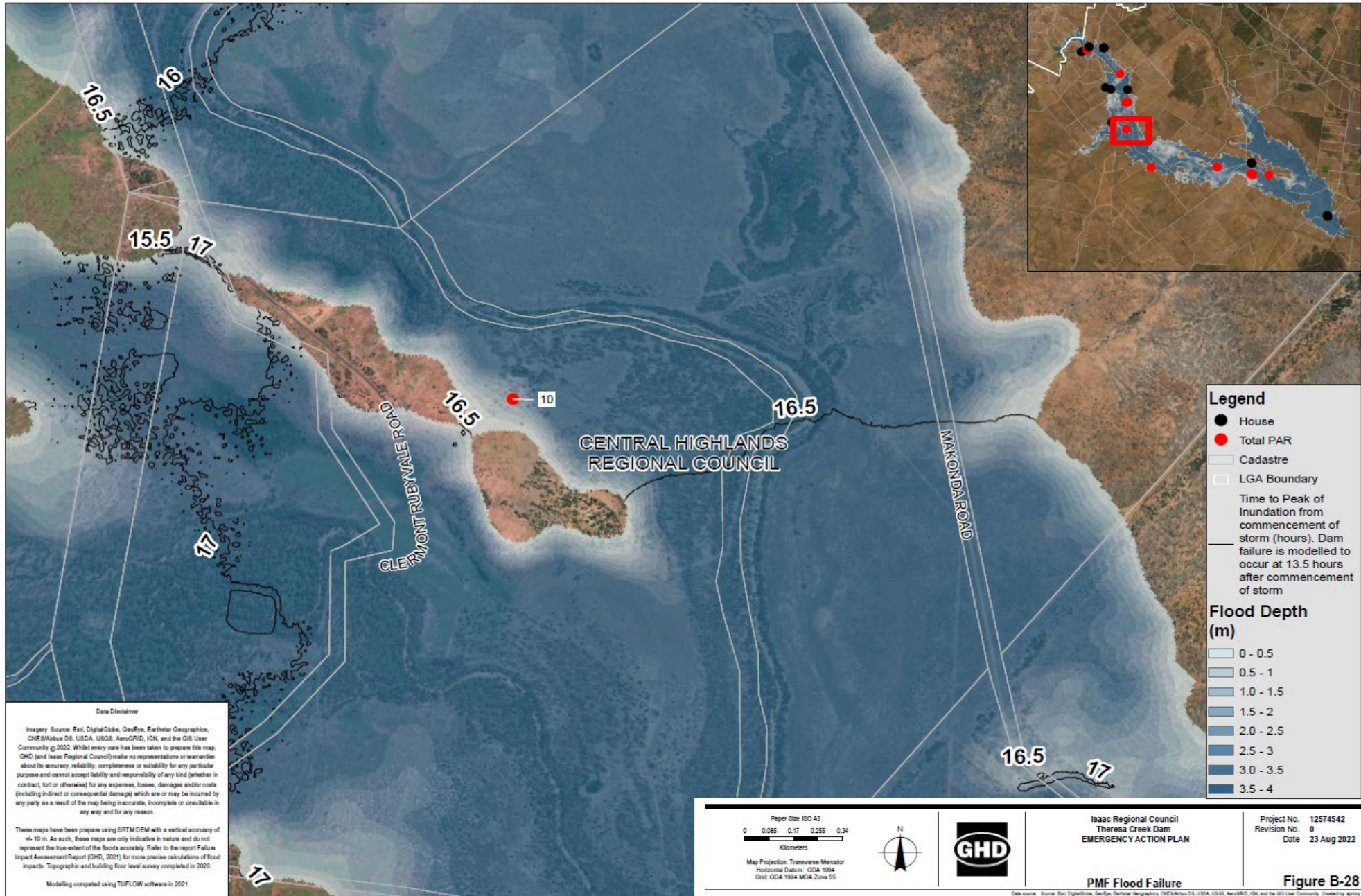



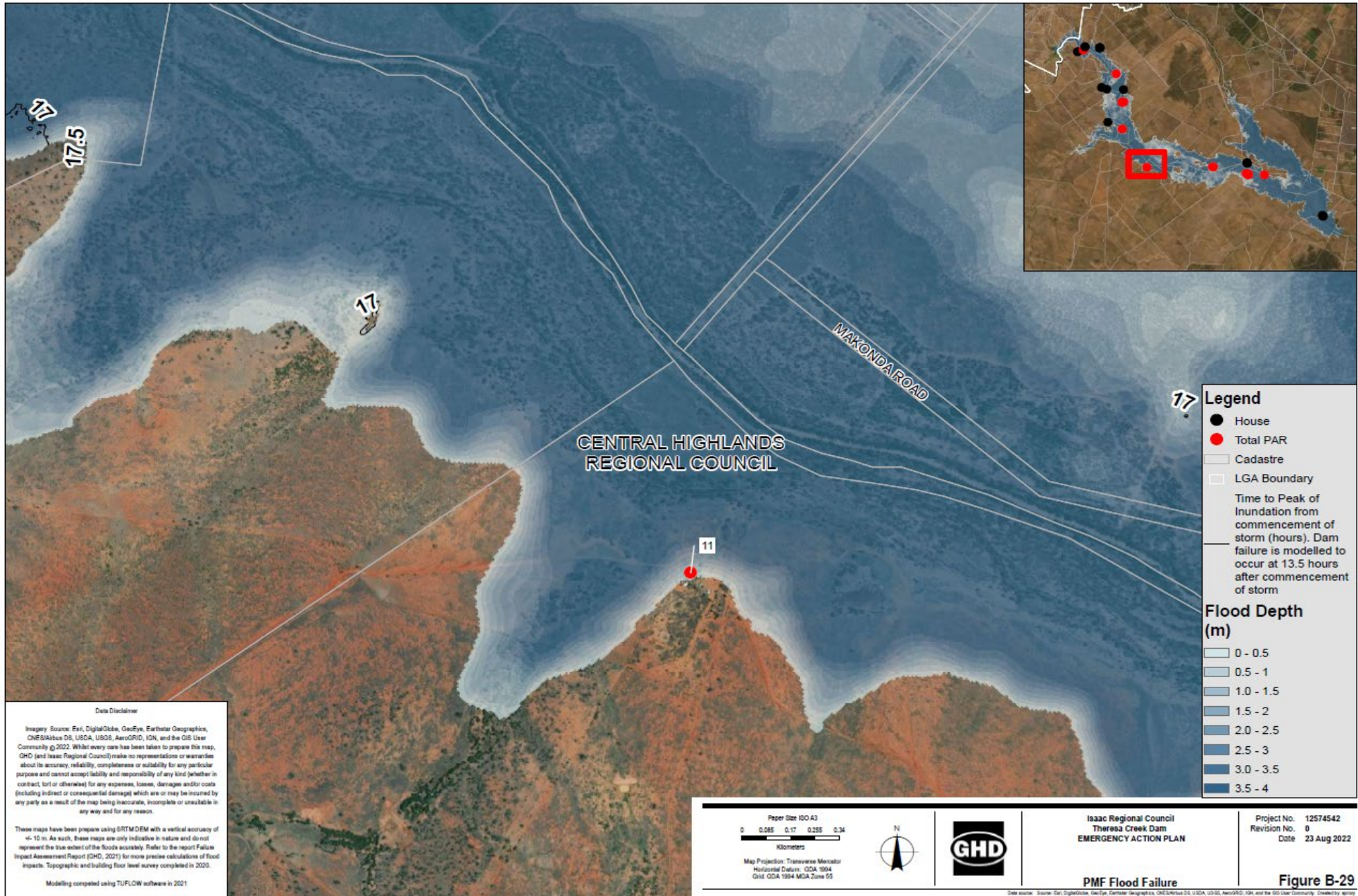



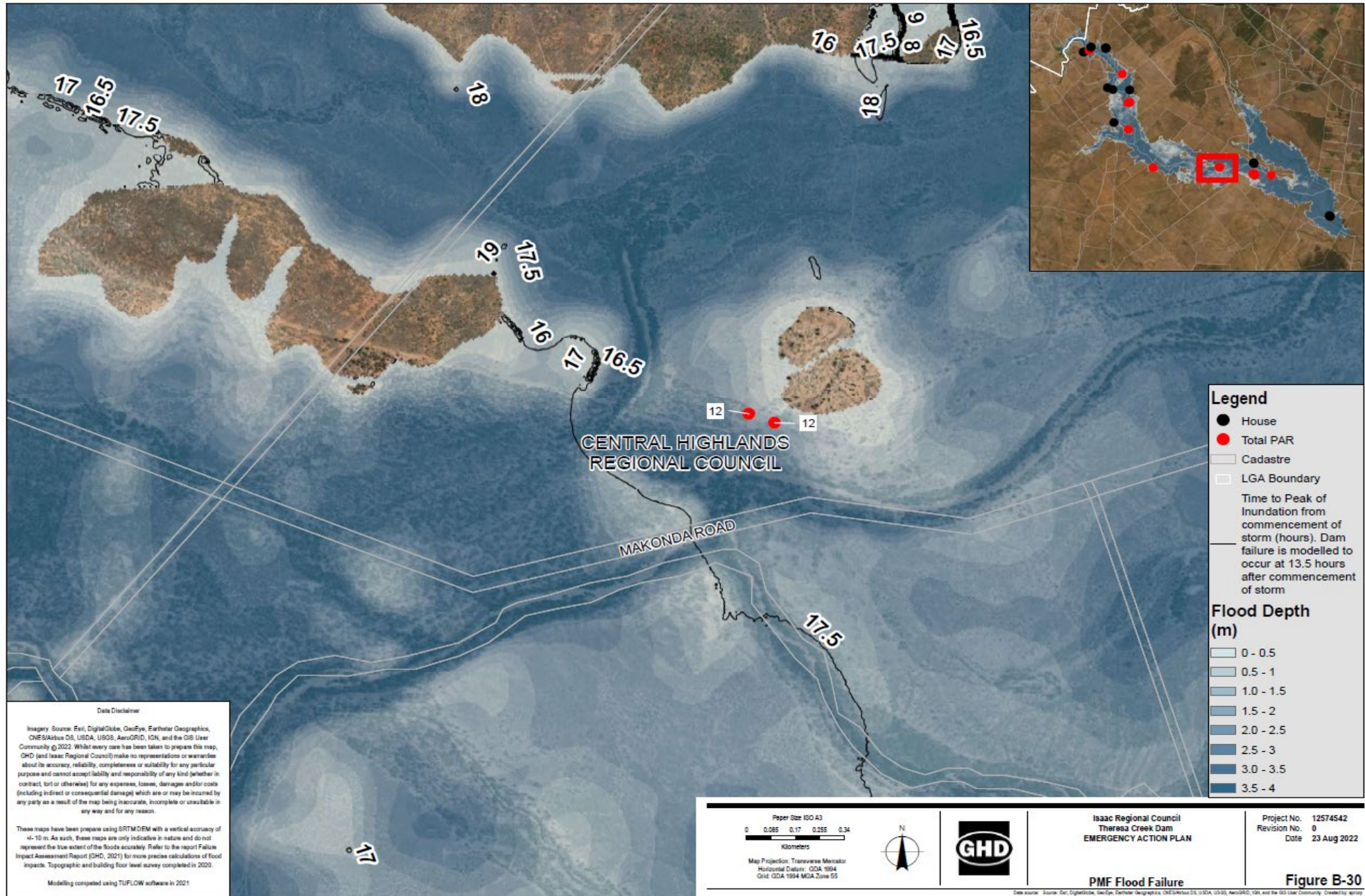



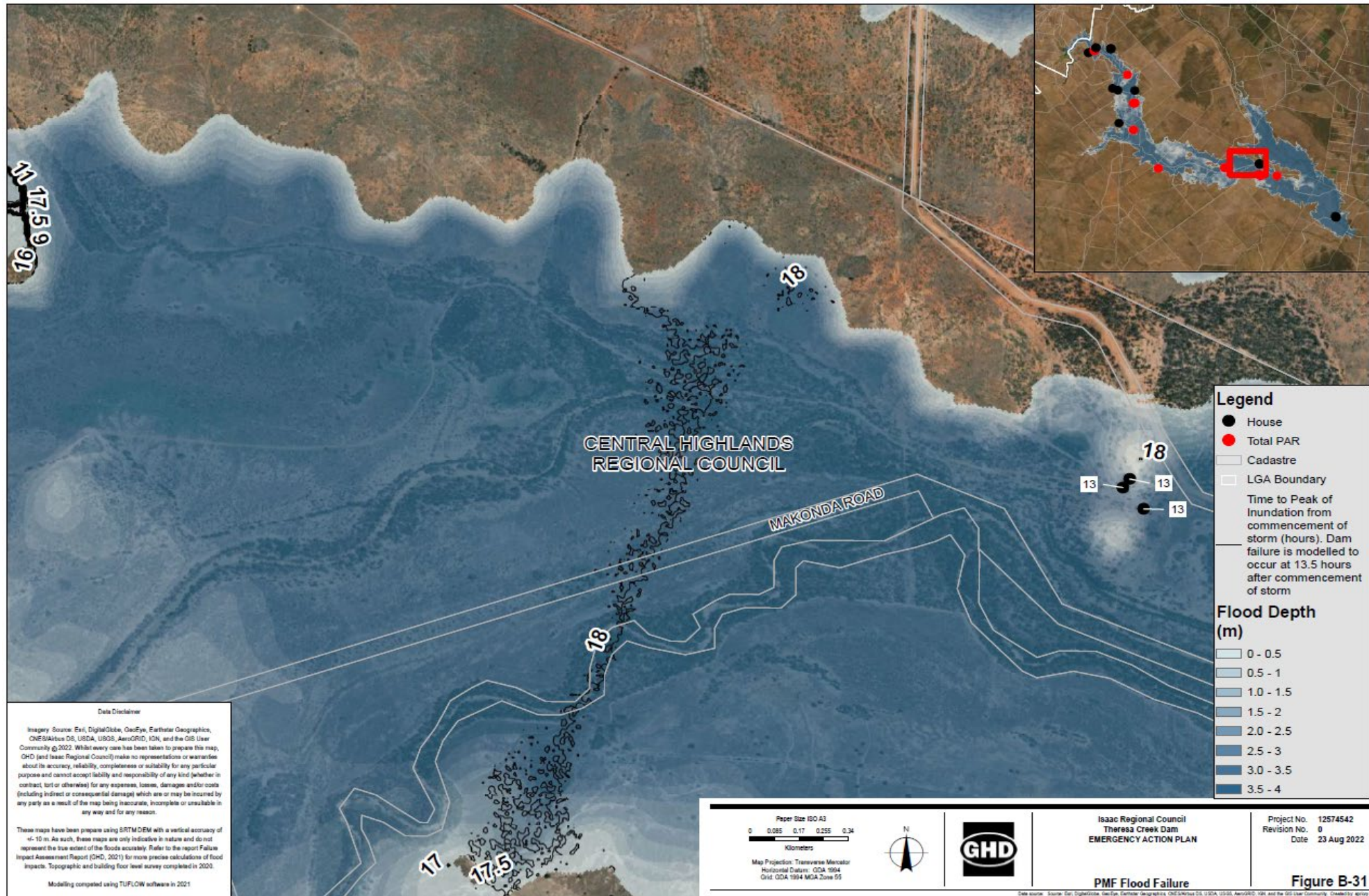



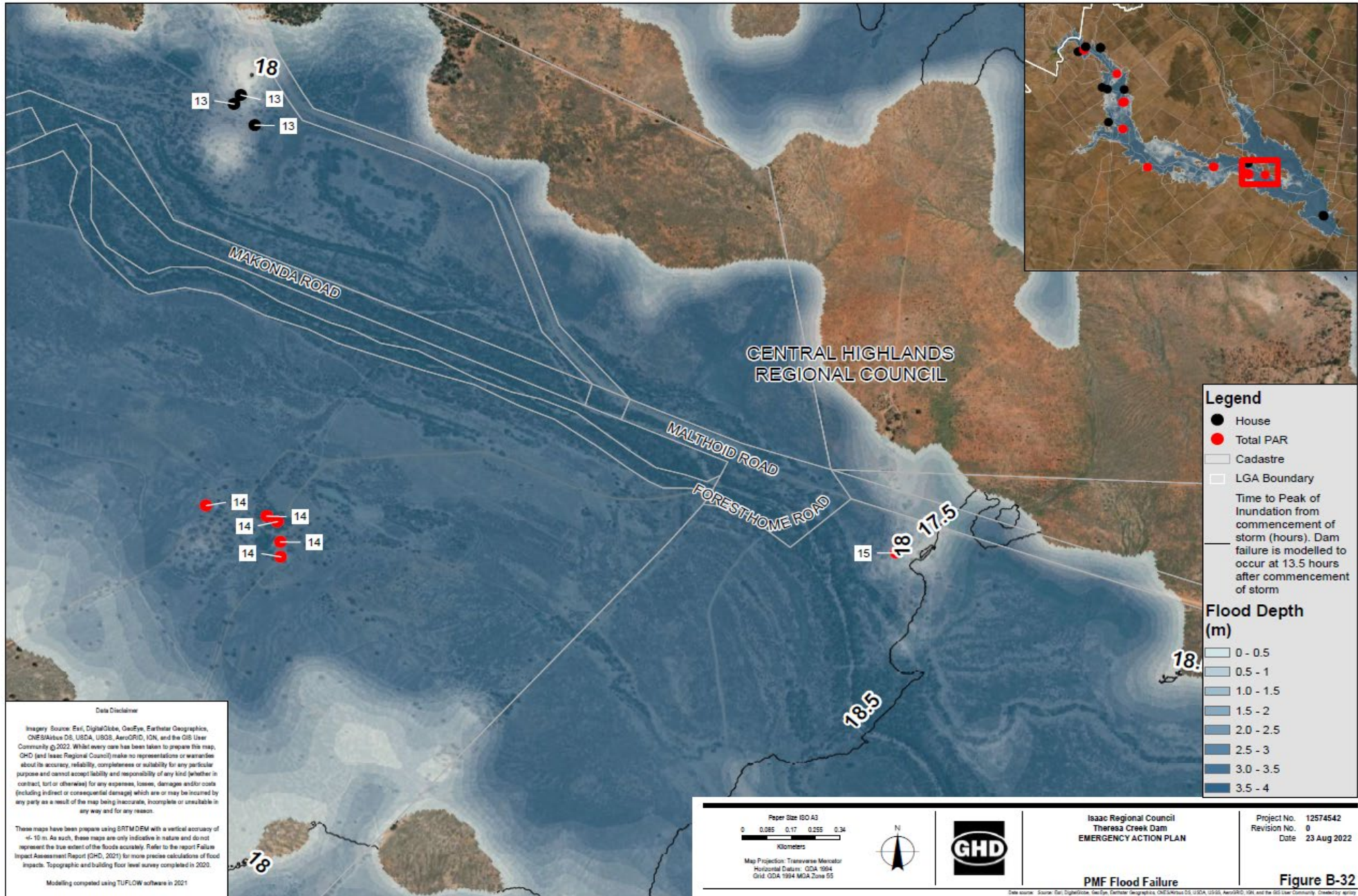



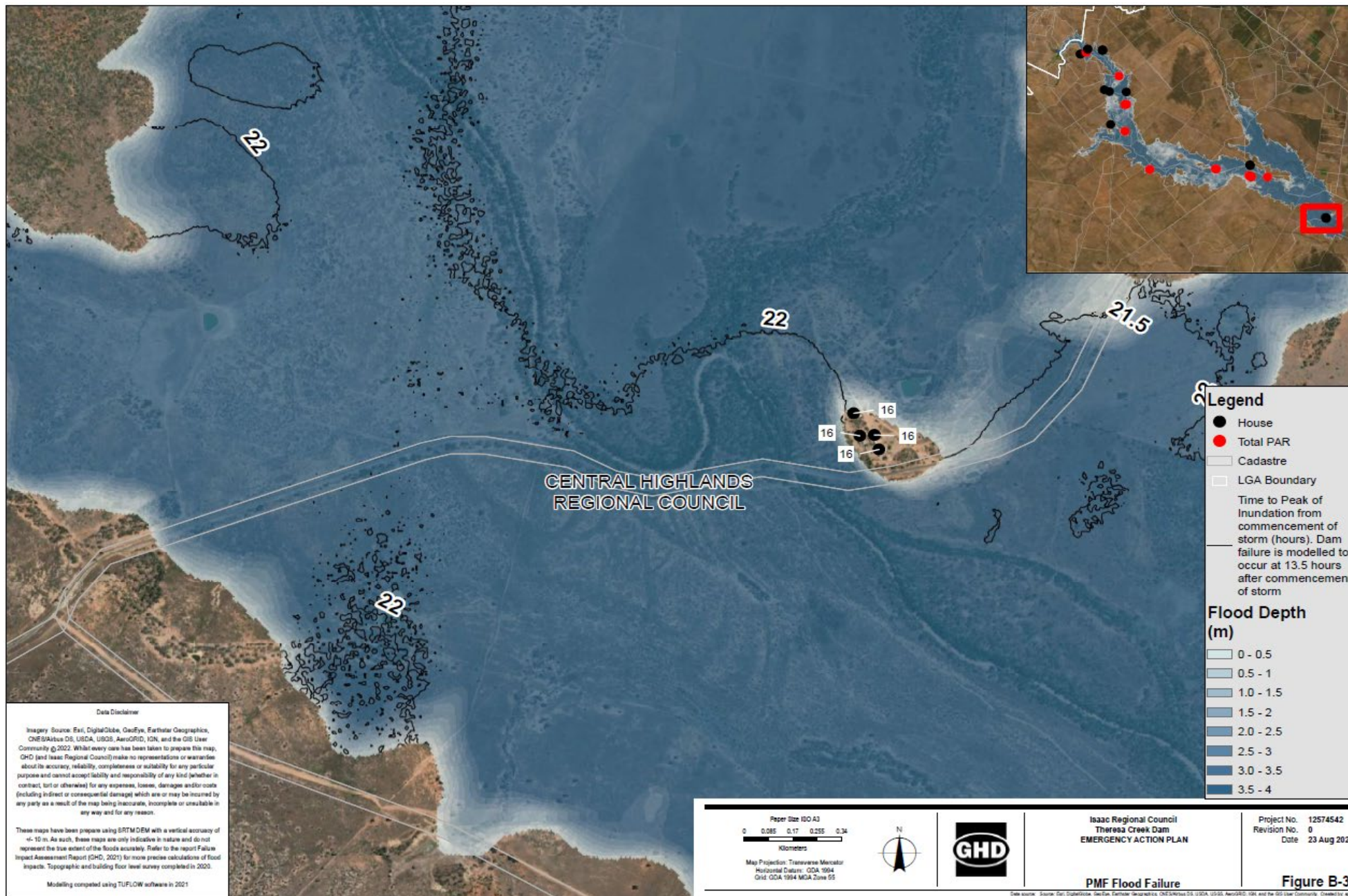

APPENDIX C: STORAGE CATCHMENT AREA DRAWING

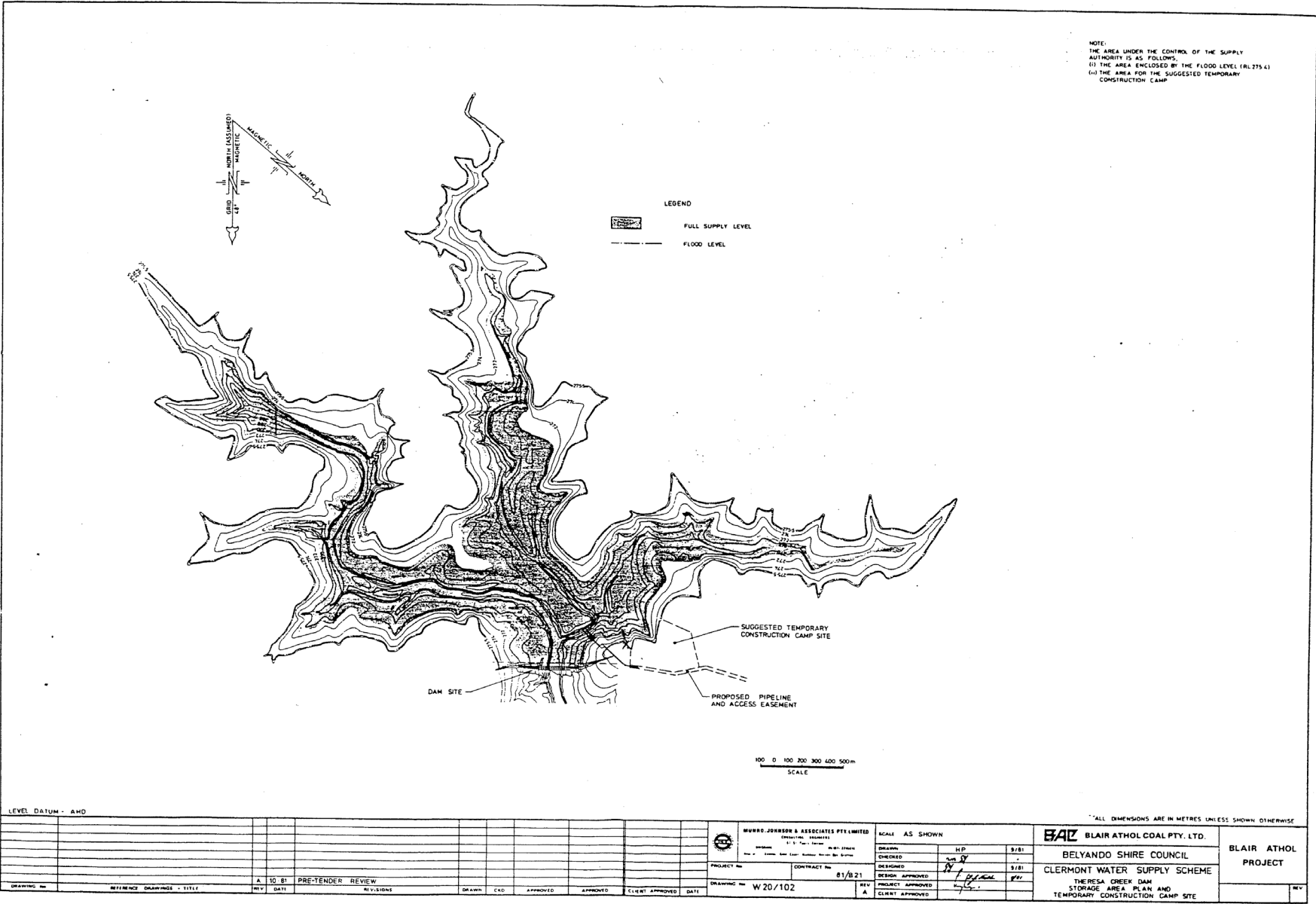



## APPENDIX D: SPILLWAY DISCHARGE CURVE AND WATER LEVELS PLOTTING CHART

[illegible]

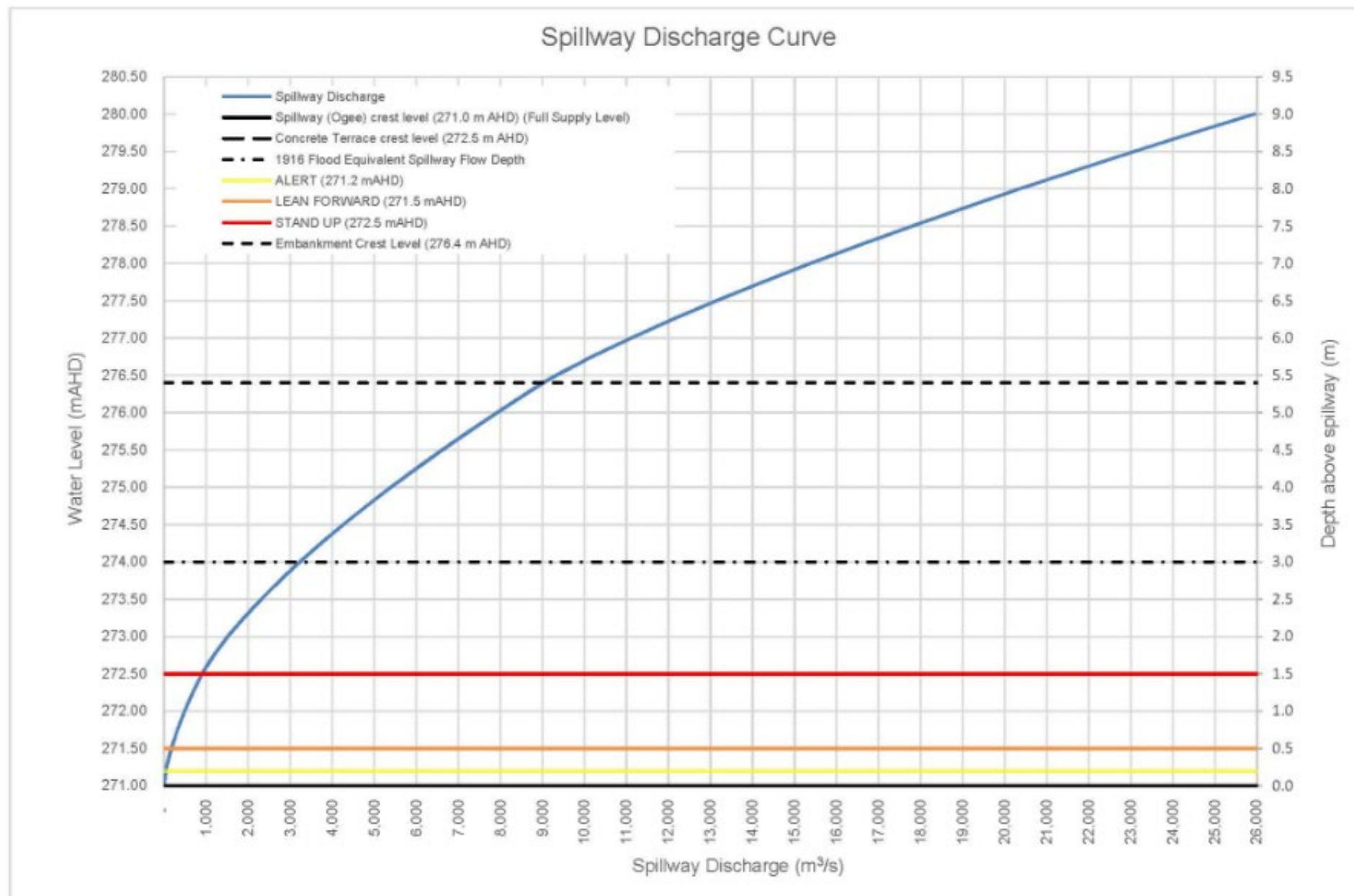



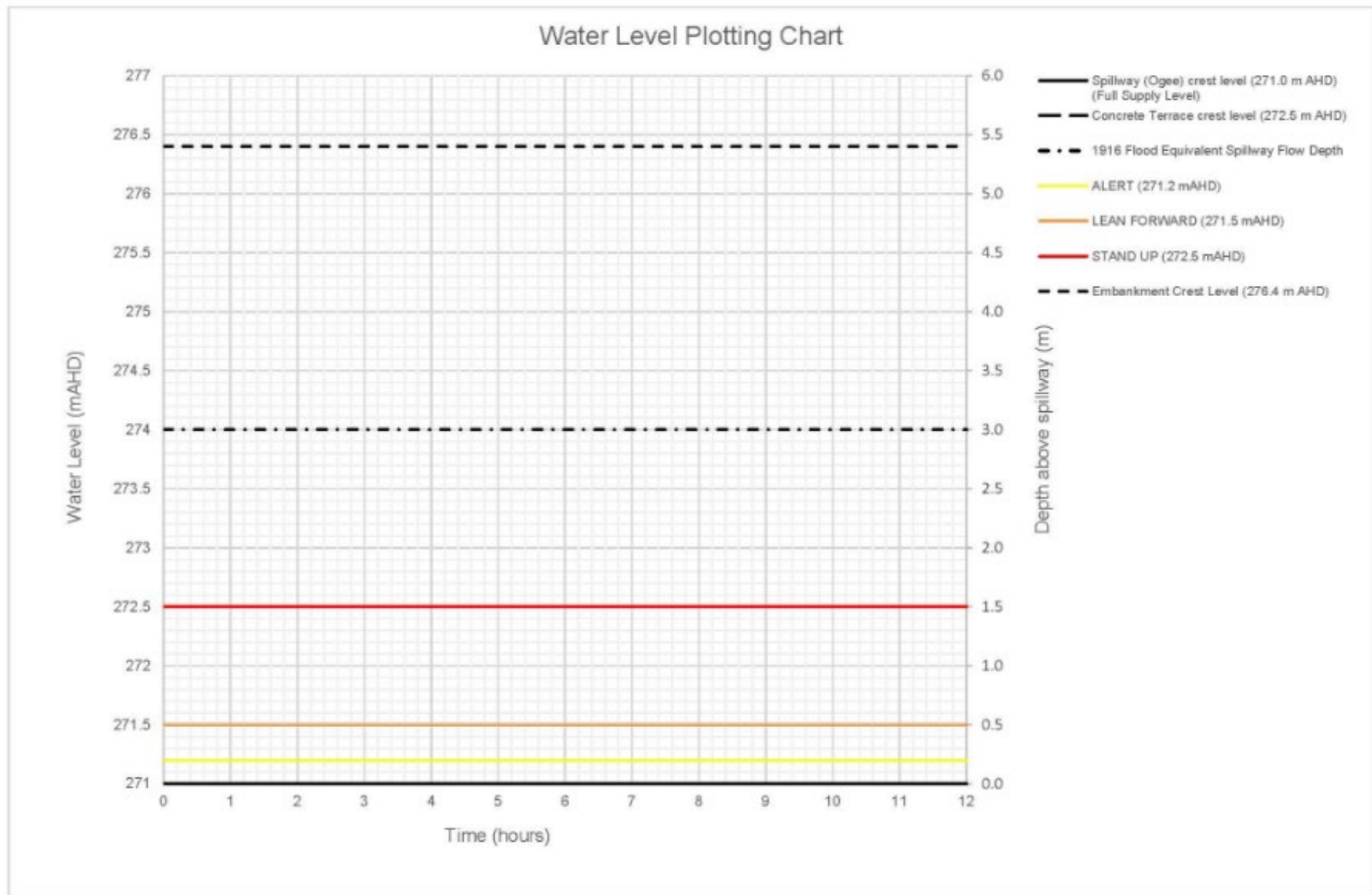

## APPENDIX E: SUNNY DAY ROUTINE INSPECTION CHECKLIST AND INCIDENT REPORT FORM

Date & Time of Inspection	
Inspection Personnel	
<b>CONDITIONS DURING INSPECTION</b>	
Weather	
Water level (FSL is RL 271.0 m)	
Rainfall in past week – in millimetres	
<b>LEFT SIDE EARTHFILL SECTION</b>	
“OK” – is default answer if there is no defect	
VISUALLY INSPECT:	
Rip rap condition	
Settlement or movement	
Evidence of seepage downstream	
Trees growing	
Grass cover (should be <300mm high)	
Ditto embankment upstream of terrace	
<b>LEFT SIDE CONCRETE TERRACE</b>	
VISUALLY INSPECT:	
Upstream wave wall for cracks or movement	
Concrete slabs (for cracks, blockages in horizontal and vertical relief holes)	
Training wall for (for movement or misalignment)	
Steps near wingwall (change in gaps)	
Change in wet area downstream of terraces	
Change in erosion beyond sill	
Seepage weir - reading (in millimetres)	
H = height of water in approach channel of v-notch weir	
$Q(L/sec) = (H^{2.50})/22270$	
<b>CENTRAL CONCRETE SPILLWAY</b>	
VISUALLY INSPECT:	
Concrete condition for any spalling of crest	
Seepage through vertical joints	
Seepage through horizontal joints	



Alignment of upstream face	
<b>STILLING BASIN</b>	
VISUALLY INSPECT:	
For any debris in the pool	
Any damage after a flood event	
Change in erosion at apron edge	
<b>RIGHT SIDE CONCRETE TERRACE</b>	
VISUALLY INSPECT:	
Upstream wave wall for cracks or movement	
Concrete slabs (for cracks, blockages in horizontal and vertical relief holes)	
Training wall for (for movement or misalignment)	
Change in wet area downstream of terraces	
Change in erosion beyond sill	
Seepage weir - reading (in millimetres) H = height of water in approach channel of v-notch weir	
$Q(L/sec) = (H^2.50)/22270$	
<b>RIGHT SIDE EARTHFILL SECTION</b>	
"OK" – is default answer if there is no defect	
VISUALLY INSPECT:	
Rip rap condition	
Settlement or movement	
Evidence of seepage downstream	
Trees growing	
Grass cover (should be <300mm high)	
Embankment upstream of terrace	
Any other observations at the dam	
Please attach prints or photos to this form	

## INCIDENT REPORT FORM

### Theresa Creek Dam

Date:	Time:
Completing Officer's Name:	
Title:	
<b>DETAILS OF INCIDENT</b>	
<b>DETAILS OF ACTION</b>	
SIGNATURE:	
Use more pages if required and attach any further information including photographs	



**ISAAC.QLD.GOV.AU**

Theresa Creek Dam - Emergency Action Plan.docx – 23/09/2024

110



Theresa Creek Dam - Emergency Action Plan.docx – 23/09/2024

110

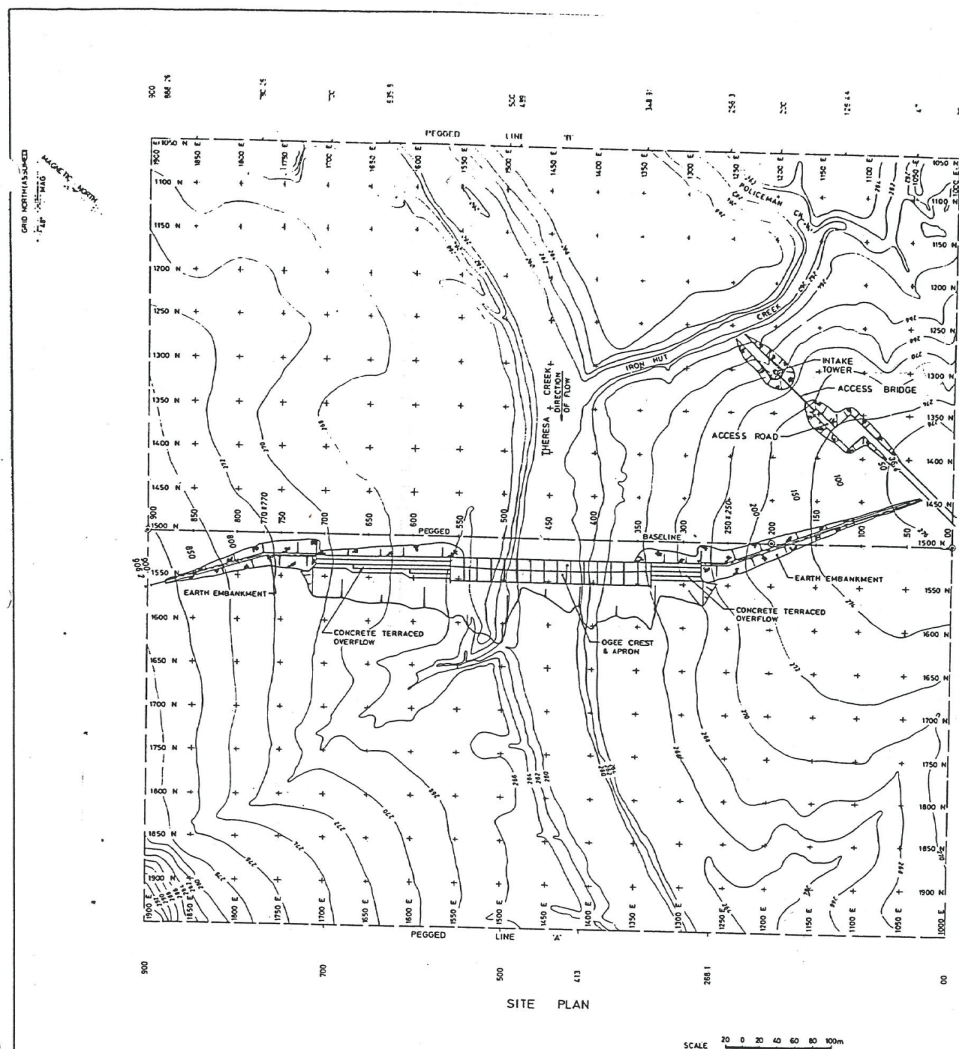

LEGEND

© PSM

BASELINE				
FIELD NUMBER	EASTING	NORTHING	MEASURED ELEV	TYPE OF MARK
86	1300	1300	276.092	I.S.M.
100	1290	1300	275.483	peg
102	1300	1300	276.146	peg
104	1310	1300	275.171	peg
106	1300	1300	275.177	peg
108	1310	1300	275.134	I.S.M.
110	1300	1300	275.134	peg
112	1300	1300	276.040	peg
114	1300	1300	276.040	peg
116	1300	1300	276.096	peg
118	1300	1300	276.096	peg
120	1300	1300	276.096	peg
122	1300	1300	276.096	peg
124	1300	1300	276.096	peg
126	1300	1300	276.096	peg
128	1300	1300	276.096	peg
130	1300	1300	276.096	peg
132	1300	1300	276.096	peg
134	1300	1300	276.096	peg
136	1300	1300	276.096	peg
138	1300	1300	276.096	peg
140	1300	1300	276.096	peg
142	1300	1300	276.096	peg
144	1300	1300	276.096	peg
146	1300	1300	276.096	peg
148	1300	1300	276.096	peg
150	1300	1300	276.096	peg
152	1300	1300	276.096	peg
154	1300	1300	276.096	peg
156	1300	1300	276.096	peg
158	1300	1300	276.096	peg
160	1300	1300	276.096	peg
162	1300	1300	276.096	peg
164	1300	1300	276.096	peg
166	1300	1300	276.096	peg
168	1300	1300	276.096	peg
170	1300	1300	276.096	peg
172	1300	1300	276.096	peg
174	1300	1300	276.096	peg
176	1300	1300	276.096	peg
178	1300	1300	276.096	peg
180	1300	1300	276.096	peg
182	1300	1300	276.096	peg
184	1300	1300	276.096	peg
186	1300	1300	276.096	peg
188	1300	1300	276.096	peg
190	1300	1300	276.096	peg
192	1300	1300	276.096	peg
194	1300	1300	276.096	peg
196	1300	1300	276.096	peg
198	1300	1300	276.096	peg
200	1300	1300	276.096	peg
202	1300	1300	276.096	peg
204	1300	1300	276.096	peg
206	1300	1300	276.096	peg
208	1300	1300	276.096	peg
210	1300	1300	276.096	peg
212	1300	1300	276.096	peg
214	1300	1300	276.096	peg
216	1300	1300	276.096	peg
218	1300	1300	276.096	peg
220	1300	1300	276.096	peg
222	1300	1300	276.096	peg
224	1300	1300	276.096	peg
226	1300	1300	276.096	peg
228	1300	1300	276.096	peg
230	1300	1300	276.096	peg
232	1300	1300	276.096	peg
234	1300	1300	276.096	peg
236	1300	1300	276.096	peg
238	1300	1300	276.096	peg
240	1300	1300	276.096	peg
242	1300	1300	276.096	peg
244	1300	1300	276.096	peg
246	1300	1300	276.096	peg
248	1300	1300	276.096	peg
250	1300	1300	276.096	peg
252	1300	1300	276.096	peg
254	1300	1300	276.096	peg
256	1300	1300	276.096	peg
258	1300	1300	276.096	peg
260	1300	1300	276.096	peg
262	1300	1300	276.096	peg
264	1300	1300	276.096	peg
266	1300	1300	276.096	peg
268	1300	1300	276.096	peg
270	1300	1300	276.096	peg
272	1300	1300	276.096	peg
274	1300	1300	276.096	peg
276	1300	1300	276.096	peg
278	1300	1300	276.096	peg
280	1300	1300	276.096	peg
282	1300	1300	276.096	peg
284	1300	1300	276.096	peg
286	1300	1300	276.096	peg
288	1300	1300	276.096	peg
290	1300	1300	276.096	peg
292	1300	1300	276.096	peg
294	1300	1300	276.096	peg
296	1300	1300	276.096	peg
298	1300	1300	276.096	peg
300	1300	1300	276.096	peg
302	1300	1300	276.096	peg
304	1300	1300	276.096	peg
306	1300	1300	276.096	peg
308	1300	1300	276.096	peg
310	1300	1300	276.096	peg
312	1300	1300	276.096	peg
314	1300	1300	276.096	peg
316	1300	1300	276.096	peg
318	1300	1300	276.096	peg
320	1300	1300	276.096	peg
322	1300	1300	276.096	peg
324	1300	1300	276.096	peg
326	1300	1300	276.096	peg
328	1300	1300	276.096	peg
330	1300	1300	276.096	peg
332	1300	1300	276.096	peg
334	1300	1300	276.096	peg
336	1300	1300	276.096	peg
338	1300	1300	276.096	peg
340	1300	1300	276.096	peg
342	1300	1300	276.096	peg
344	1300	1300	276.096	peg
346	1300	1300	276.096	peg
348	1300	1300	276.096	peg
350	1300	1300	276.096	peg
352	1300	1300	276.096	peg
354	1300	1300	276.096	peg
356	1300	1300	276.096	peg
358	1300	1300	276.096	peg
360	1300	1300	276.096	peg
362	1300	1300	276.096	peg
364	1300	1300	276.096	peg
366	1300	1300	276.096	peg
368	1300	1300	276.096	peg
370	1300	1300	276.096	peg
372	1300	1300	276.096	peg
374	1300	1300	276.096	peg
376	1300	1300	276.096	peg
378	1300	1300	276.096	peg
380	1300	1300	276.096	peg
382	1300	1300	276.096	peg
384	1300	1300	276.096	peg
386	1300	1300	276.096	peg
388	1300	1300	276.096	peg
390	1300	1300	276.096	peg
392	1300	1300	276.096	peg
394	1300	1300	276.096	peg
396	1300	1300	276.096	peg
398	1300	1300	276.096	peg
400	1300	1300	276.096	peg
402	1300	1300	276.096	peg
404	1300	1300	276.096	peg
406	1300	1300	276.096	peg
408	1300	1300	276.096	peg
410	1300	1300	276.096	peg
412	1300	1300	276.096	peg
414	1300	1300	276.096	peg
416	1300	1300	276.096	peg
418	1300	1300	276.096	peg
420	1300	1300	276.096	peg
422	1300	1300	276.096	peg
424	1300	1300	276.096	peg
426	1300	1300	276.096	peg
428	1300	1300	276.096	peg
430	1300	1300	276.096	peg
432	1300	1300	276.096	peg
434	1300	1300	276.096	peg
436	1300	1300	276.096	peg
438	1300	1300	276.096	peg
440	1300	1300	276.096	peg
442	1300	1300	276.096	peg
444	1300	1300	276.096	peg
446	1300	1300	276.096	peg
448	1300	1300	276.096	peg
450	1300	1300	276.096	peg
452	1300	1300	276.096	peg
454	1300	1300	276.096	peg
456	1300	1300	276.096	peg
458	1300	1300	276.096	peg
460	1300	1300	276.096	peg
462	1300	1300	276.096	peg
464	1300	1300	276.096	peg
466	1300	1300	276.096	peg
468	1300	1300	276.096	peg
470	1300	1300	276.096	peg
472	1300	1300	276.096	peg
474	1300	1300	276.096	peg
476	1300	1300	276.096	peg
478	1300	1300	276.096	peg
480	1300	1300	276.096	peg
482	1300	1300	276.096	peg
484	1300	1300	276.096	peg
486	1300	1300	276.096	peg
488	1300	1300	276.096	peg
490	1300	1300	276.096	peg
492	1300	1300	276.096	peg
494	1300	1300	276.096	peg
496	1300	1300	276.096	peg
498	1300	1300	276.096	peg
500	1300	1300	276.096	peg
502	1300	1300	276.096	peg
504	1300	1300	276.096	peg
506	1300	1300	276.096	peg
508	1300	1300	276.096	peg
510	1300	1300	276.096	peg
512	1300	1300	276.096	peg
514	1300	1300	276.096	peg
516	1300	1300	276.096	peg
518	1300	1300	276.096	peg
520	1300	1300	276.096	peg
522	1300	1300	276.096	peg
524	1300	1300	276.096	peg
526	1300	1300	276.096	peg
528	1300	1300	276.096	peg
530	1300	1300	276.096	peg
532	1300	1300	276.096	peg
534	1300	1300	276.096	peg
536	1300	1300	276.096	peg
538	1300	1300	276.096	peg
540	1300	1300	276.096	peg
542	1300	1300	276.096	peg
544	1300	1300	276.096	peg
546	1300	1300	276.096	peg
548	1300	1300	276.096	peg
550	1300	1300	276.096	peg
552	1300	1300	276.096	peg
554	1300	1300	276.096	peg
556	1300	1300	276.096	peg
558	1300	1300	276.096	peg
560	1300	1300	276.096	peg
562	1300	1300	276.096	peg
564	1300	1300	276.096	peg
566	1300	1300	276.096	peg
568	1300	1300	276.096	peg
570	1300	1300	276.096	peg
572	1300	1300	276.096	peg
574	1300	1300	276.096	peg
576	1300	1300	276.096	peg
578	1300	1300	276.096	peg
580	1300	1300	276.096	peg
582	1300	1300	276.096	peg
584	1300	1300	276.096	peg
586	1300	1300	276.096	peg
588	1300	1300	276.096	peg
590	1300	1300	276.096	peg
592	1300	1300	276.096	peg
594	1300	1300	276.096	peg
596	1300	1300	276.096	peg
598	1300	1300	276.096	peg
600	1300	1300	276.096	peg
602	1300	1300	276.096	peg
604	1300	1300	276.096	peg
606	1300	1300	276.096	peg
608	1300	1300	276.096	peg
610	1300	1300	276.09	

FIELD CRASH/AGE	LINE A			
	FASTING	NON Fasting	REDUCED LEVEL	TYPE OF NAME
00	1900	1950	267 - 514	Page
264.1	1264.1	1950	265 - 952	Page
411	1411	1950	265 - 869	Page
500	1500	1950	264 - 906	Page
700	1700	1950	274 - 674	Page
900	1900	1950	294 - 695	Page

FIELD CHARGE		LIME @		
	EASTING	NORTHING	REDUCED LEVEL	TYPE OF MARK
00	1000	1050	702 - 308	Peg
47	1047	1050	702 - 304	Peg
125.44	1125.44	1050	702 - 055	Peg
200	1200	1050	702 - 346	Peg
314.38	1284.38	1050	702 - 115	Peg
344.91	1344.91	1050	702 - 345	Peg
400	1400	1050	702 - 091	Peg
500	1500	1050	702 - 201	Peg
635.80	1635.80	1050	702 - 201	Peg
700	1700	1050	702 - 308	Peg
780.24	1780.24	1050	702 - 308	Peg
880.24	1880.24	1050	702 - 149	Peg
900	1900	1050	702 - 149	Peg



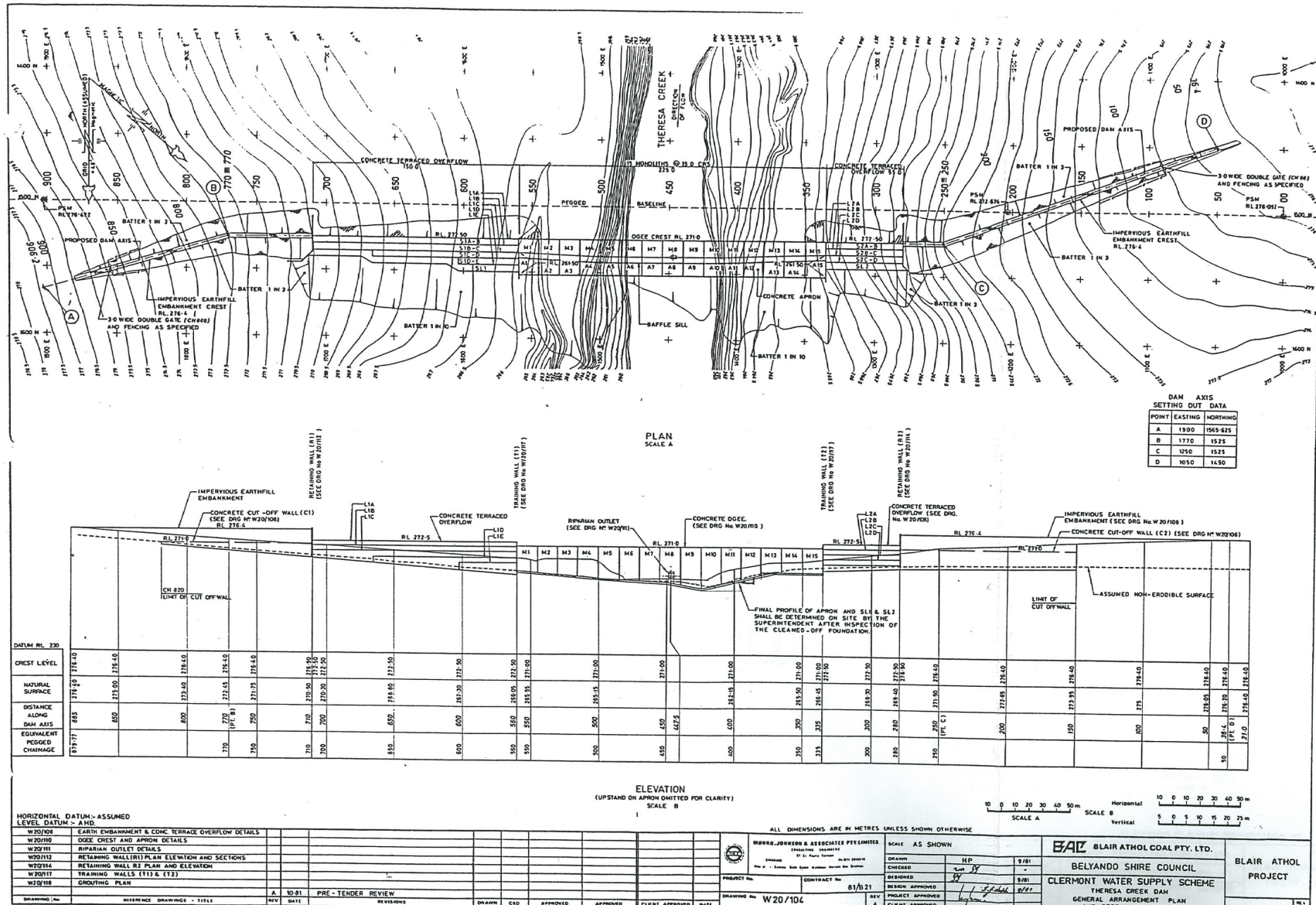

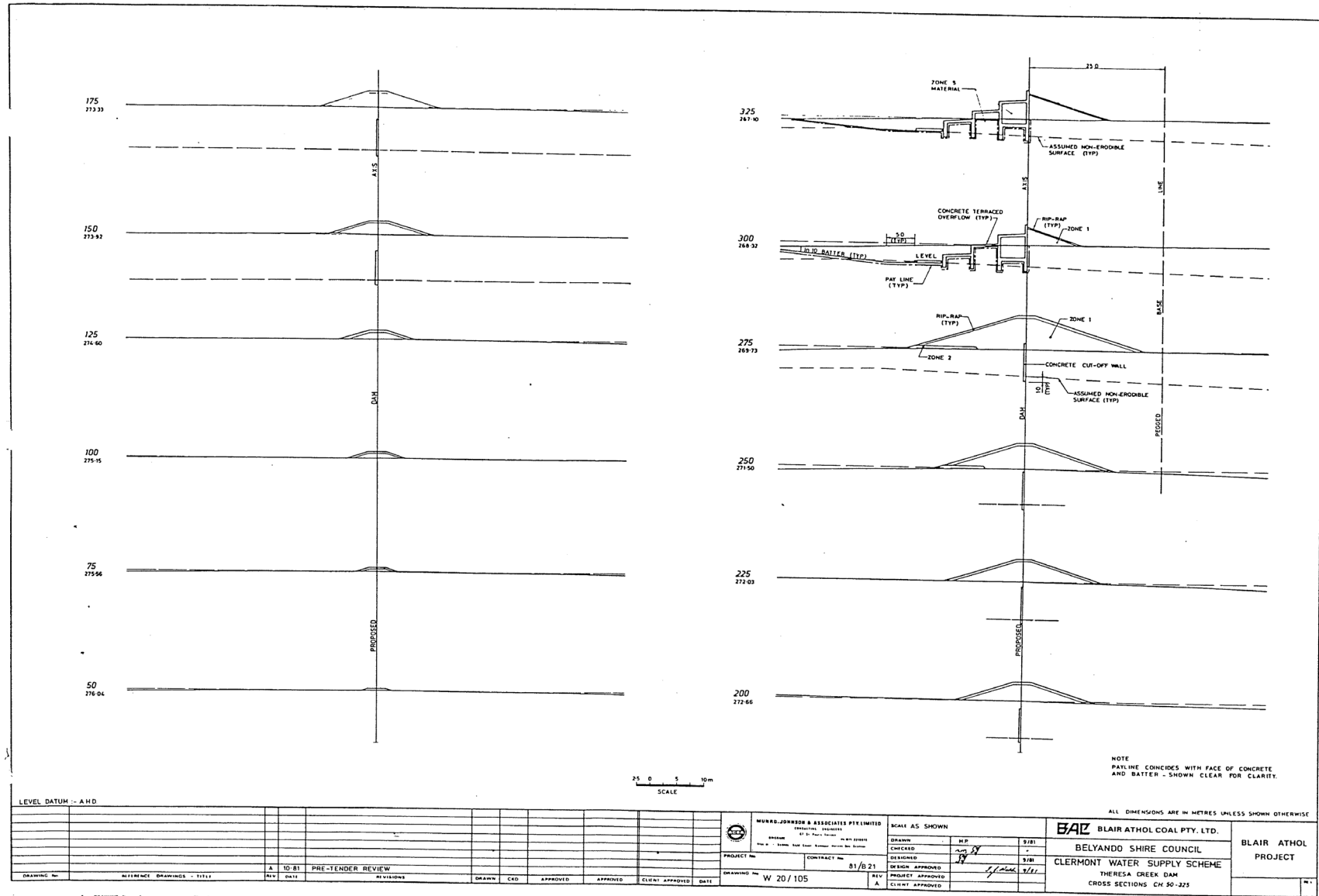



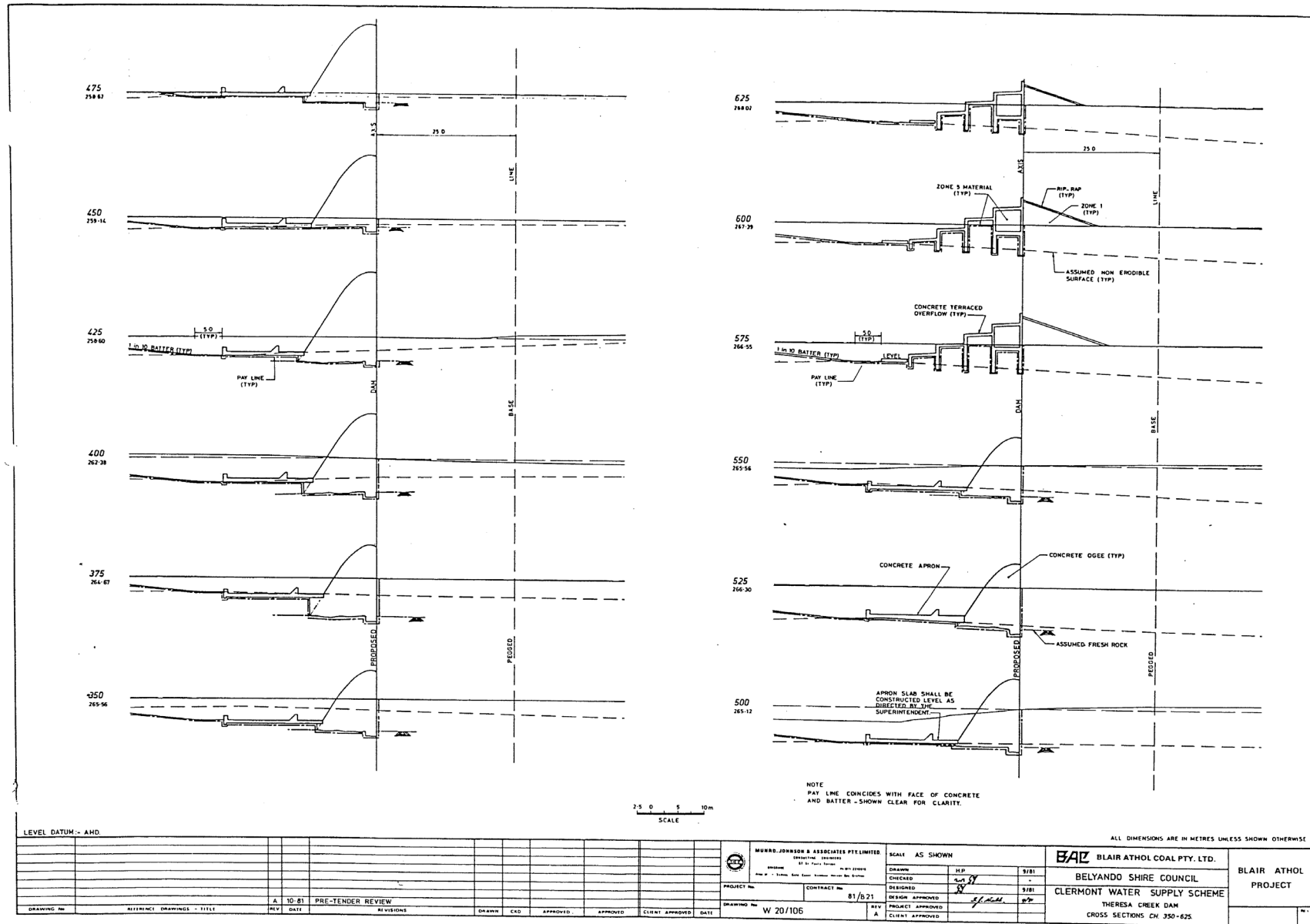

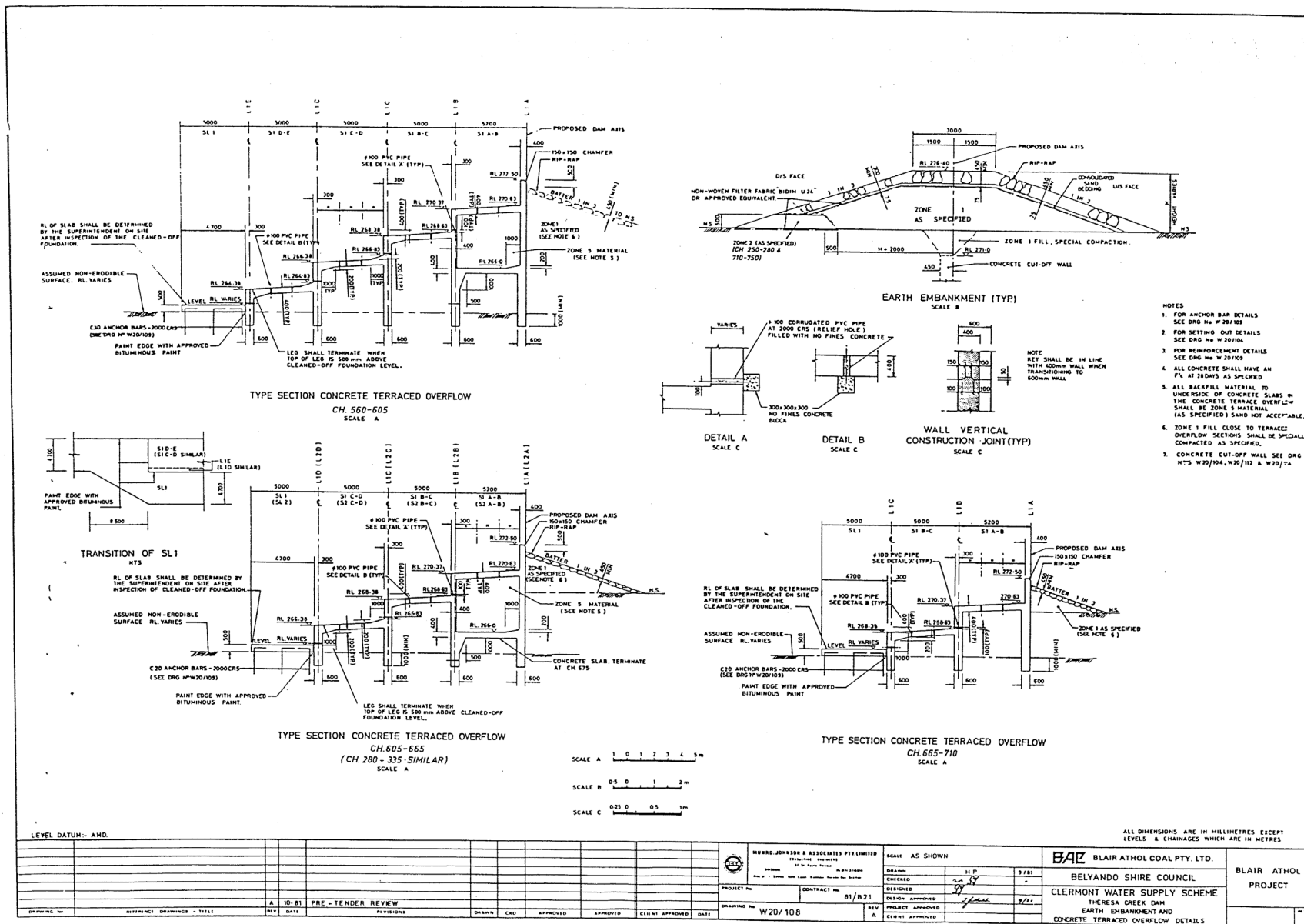





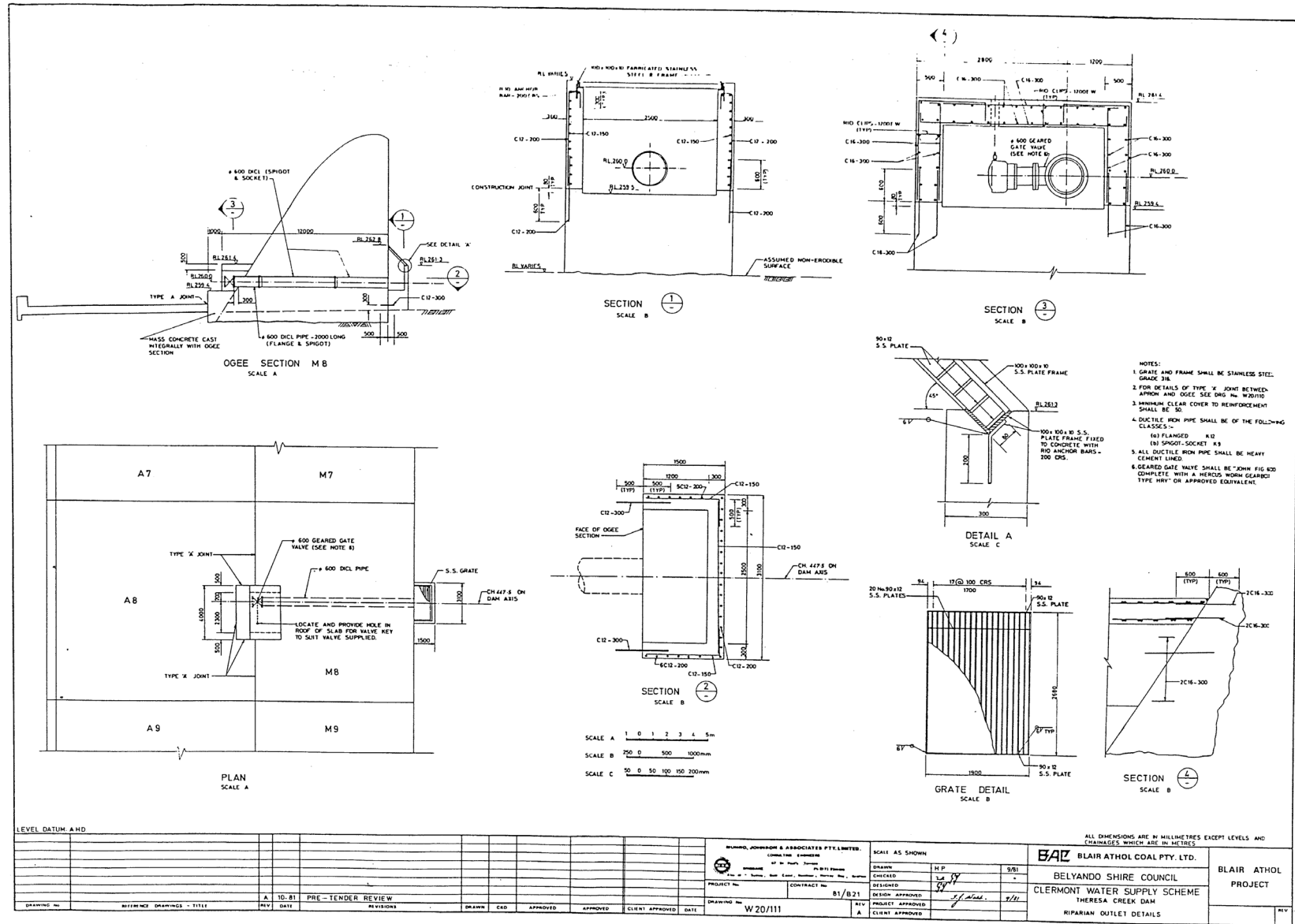



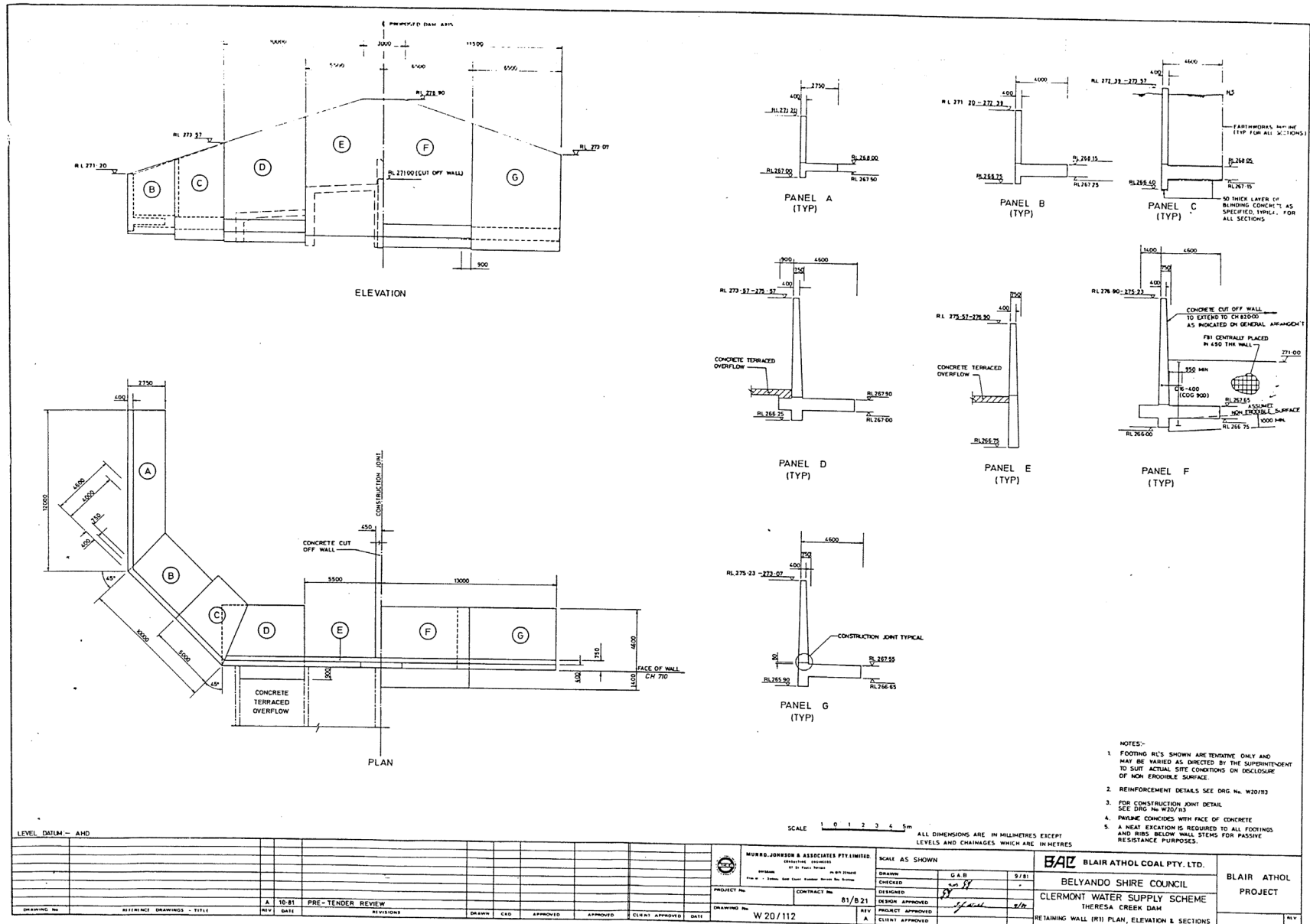





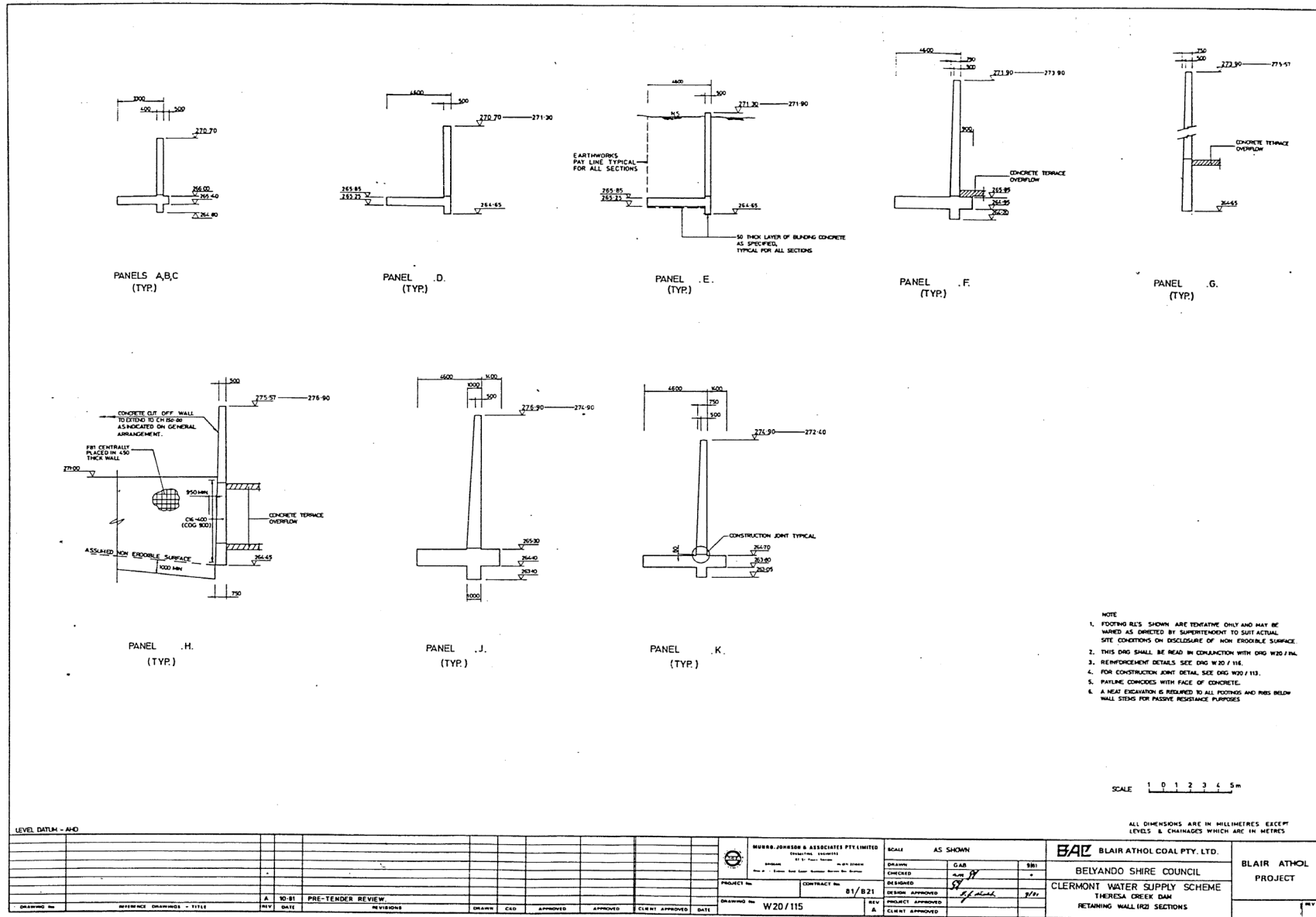

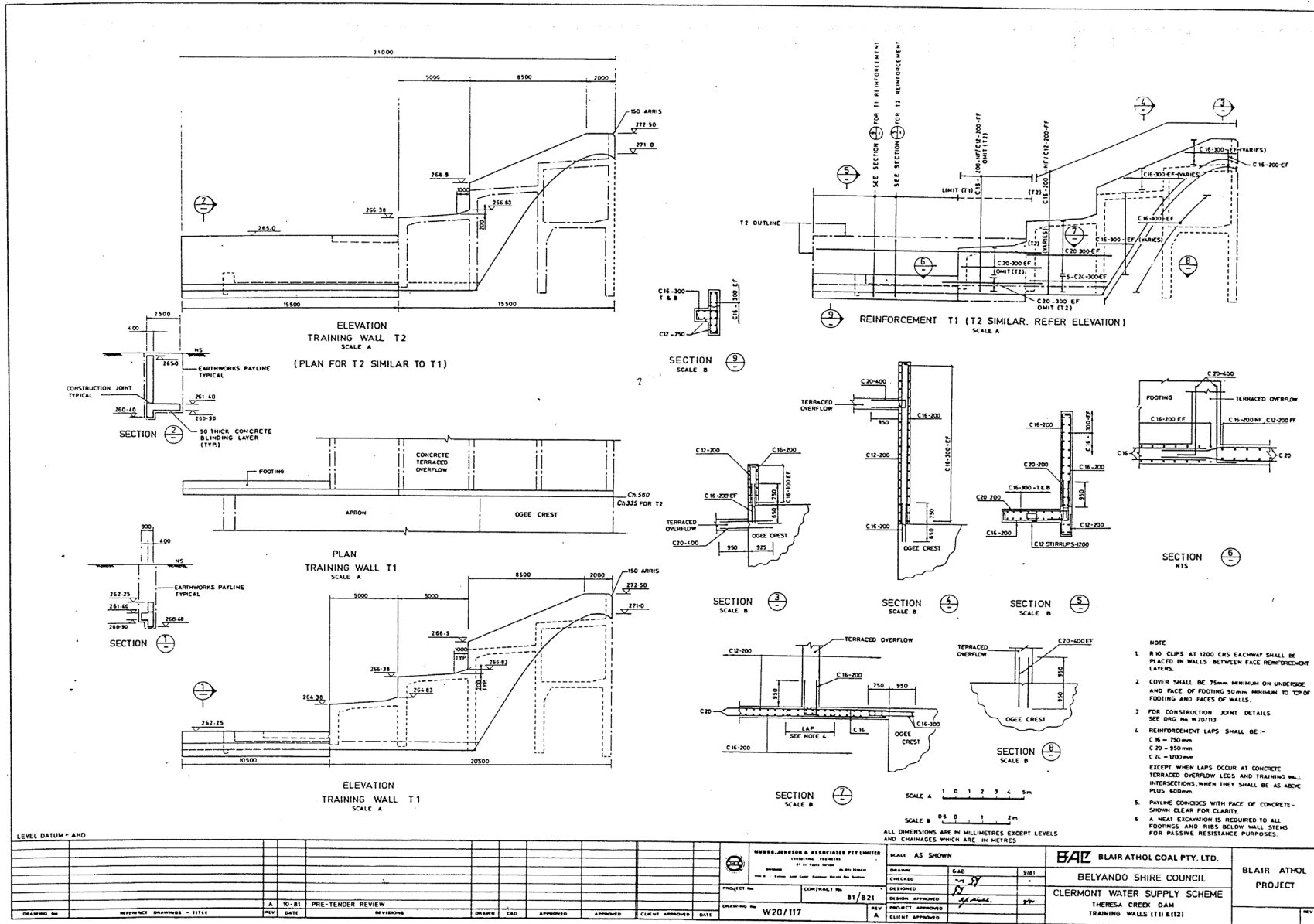







# APPENDIX G: COMMUNICATION

## Theresa Creek Dam Communication Log

TIME	TO/FROM	NAME	NOTES	COMPLETED



## APPENDIX H: WARNING MESSAGES AND DISTRIBUTION

The following external communications may be used in the event of a dam safety emergency. The appropriate message can be distributed for release as part of providing messages to the residents and others in the area on developing situations, or that an event has occurred. The wording of messages is to be reviewed and amended by the LDC as required, dependant on scenario/activation.

### MEDIA RELEASES

All media releases are subject to approval by the LDMG Chair and Local Disaster Coordinator. Approved media releases are:

- distributed via the LDCC – Communications Hub.
- uploaded to Guardian IMS – Bulletins, public bulletins for sharing to the Disaster Dashboard “Latest Updates”.
- posted to Social media – Isaac Local Disaster Coordination Centre - [\(1\) Isaac Local Disaster Coordination Centre | Facebook](#), then shared to Isaac Regional Council’s Facebook page.

All outgoing messages posted via Guardian IMS are stored in Broadcast History, which records the date, time and distribution of all messages.

### SMS NOTIFICATIONS

SMS notifications can be distributed to PAR – refer to Table 2-2 by the LDMG, via Guardian IMS.

LDCC staff with permissions can perform this function by:

- Communications – Send Broadcast – SMS only – Select Broadcast Template (amend details specific to activation hazard) – select Contacts – Contact Group – Theresa Creek Dam EAP – PAR Notification List

### QUEENSLAND EMERGENCY ALERT REQUEST GUIDELINES

Website: <https://sdccqfes.nogginoca.com/> (Nominated user – IRC Disaster Management Officer)

An Emergency Alert (EA) Request forms are not to be used for Flood Inflow, UNLESS a flood has triggered an Emergency Event.

The EA Request form should be completed, if required and sent to the SDCC Watch Desk to activate the Theresa Creek Dam Emergency Polygon.

#### Instructions

1. IRC DMO to log into DM Portal - <https://sdccqfes.nogginoca.com/>
2. Contact the SDCC Watch Desk and notify of your intention to use the Emergency Alert for Theresa Creek Dam – [REDACTED]
3. A polygon for this dam is stored in Guardian IMS – Maps – IMS Layers – Saved Polygons. This can be exported as KML file for sending to SDCC Watchdesk with Emergency Alert.
4. LDC and DMO will work together to review and update Emergency Alert relevant to the current situation.

**Emergency Alert Request  
Form - For assistance contact  
Watch Desk 07 3635 2387**

<b>EA Request Type</b>	Emergency Alert Polygon & Messaging Testing	<b>Report Status</b>	Drafting
<b>Submission Type</b>	Manual Form	<b>Report date</b>	20/09/2022 15:45

**Emergency Alert (All Types) -  
Requester Information**

**Requesting Officer**



**RO Agency/Position**

Isaac Regional Council -  
Disaster Management Officer

**RO Mobile**



**RO Email**



**Emergency Alert - Campaign  
information**

**EA Test Type**

EA Wording

**Event Type**

Dam EAP

**LDMG**

Isaac LDMG

**Dam**

Theresa Creek Dam

**Severity**

Emergency Warning

**EA File Name**

F1177-EA-Request-Form - TCD  
EAP draft

**No. Polygons Attached**

0

**No. Messages Attached**

1

**LDMG Advised?**

No

**Download a copy of the EA  
Request Form**

[https://www.disaster.qld.gov.au/  
dmg/st/Documents/F1177-EA-  
Request-Form.docx](https://www.disaster.qld.gov.au/dmg/st/Documents/F1177-EA-Request-Form.docx)

**Emergency Alert - Voice and  
SMS Details**

**Emergency Alert - Message  
Builder**

**Tropical Cyclone Name**

Tropical Cyclone

**Emergency Alert -  
Polygon/Shapefile Information**

**Watch Desk - EA Testing**



Feedback

EA Operator

This field will be prepopulated.

Watch Desk - EA System  
Information for test campaign

Watch Desk - Email/Verbal  
Feedback for test campaign

Email Address

Administration

Prepared By

Prepared

20/09/2022 15:47

Modified By

Modified

20/09/2022 15:47

These fields are automated  
and do not need to be  
completed

Report ID

R28934422

Region

Central ROC

Title

EA Testing: F1177-EA-Request-  
Form - TCD EAP draft (Dam  
EAP) as at 20/09/2022 15:45

DDMG

Mackay DDMG

Assigned

Watch Desk DM User (Disaster  
Management),SDCC DM User  
(Disaster Management),Central  
Region DM User (Disaster  
Management),Mackay DDMG  
DM User (Disaster  
Management),Isaac LDMG DM  
User (Disaster  
Management),Isaac LDMG EA  
User (Disaster Management)

RO Mobile Phone

RO Email Address

Status

Active

Future Control

Current

Lodging agency

Queensland Fire and  
Emergency Services

## Related Documents (1)



Copy 5 of f1177-ea-request-form - tcd eap draft.docx

File Size: 40kb

	<h1>EMERGENCY ALERT REQUEST</h1>	
	Location: Theresa Creek Dam	Date:     /     / Time:     :     hrs
Incident Controller / Requesting Officer: [Redacted]		Telephone: [Redacted]
Agency/Position: ISAAC LMDG - LOCAL DISASTER COORDINATOR		Email: ldcc.isaac@isaac.qld.gov.au

Event Type	Cyclone      Storm Tide      Flash Flood      Flood Bushfire      Fire Incident      Smoke or Toxic Plume      Chemical Spill Tsunami (NOTE Tsunami EA campaigns will be sent as Location Based Text Message ONLY) x Other (please specify):
Message Severity	x Emergency Warning (NOTE activates the SEWS)      Watch & Act      Advice
Campaign Mode	x Voice      x SMS – Location Based      x SMS – Service Address Based
LDMG Advised:	YES    NO      DDMG Advised:      YES    NO

Threat Direction Required? (NOTE: Can only be used for Emergency Warnings.)	YES    NO	Threat location indicated on map?	YES    NO
--	-----------	-----------------------------------	-----------

<b>STEP 1.</b> EA Polygon Area:    x Map attached	<b>STEP 2.</b> Filename:
<b>STEP 3.</b> Spatial format: (Indicate the format used) KML    *.kml (preferred format as per Spatial guidelines) KMZ    *.kmz GML    *.gml, GeoJSON *.json	<b>STEP 4.</b> Messaging/spatial data, supplied via: X DMportal Specify filenames Verbal Email (send emails to SDCC@qfes.qld.gov.au) Other

Type (please use capitals for clarity) or handwritten Voice message (maximum 4000 characters **Ideally message should be less than 450 characters**).

EMERGENCY. EMERGENCY. EMERGENCY. THERESA CREEK DAM IS SPILLING. TAKE ACTION TO PROTECT LIFE AND PROPERTY. CURRENT WATER LEVEL IS <0.XXM> OVER SPILLWAY. STAY UPDATED VIA <https://dashboard.isaac.qld.gov.au/>

Type or handwritten SMS below (maximum of 612 characters including spaces)

EMERGENCY - Theresa Creek Dam is currently spilling and releasing water downstream. Take action to protect life and property. The current water level over the spillway is <insert> m. Stay updated via <https://dashboard.isaac.qld.gov.au/>

<b>FOR USE BY SDCC</b>		
Requesting Officer: Date:     /     /	Signature	Manual Transmission
EA User Name: Date:     /     /	Signature	EMS Transmission
Authorising Officer Name: Date:     /     /	Signature	EA Campaign No.
		EMS Report ID:
EA Manual and the Emergency Alert Request Form Template are available at: <a href="http://www.disaster.qld.gov.au">www.disaster.qld.gov.au</a>		



# APPENDIX I: EVACUATION ROUTES

