

**Isaac Regional  
Planning Scheme 2021  
Plans for Trunk Infrastructure  
Sewerage Network  
Isaac Region**

**EXISTING TRUNK INFRASTRUCTURE**

- Effluent Main
- Gravity Main
- Rising Main
- Sewerage Treatment Plant
- Pump Station

**FUTURE TRUNK INFRASTRUCTURE**

- Effluent Main
- Gravity Main
- Rising Main
- Sewerage Treatment Plant
- Pump Station

**General**

- Property Boundaries
- Service Catchment Boundary
- Local Government Boundary

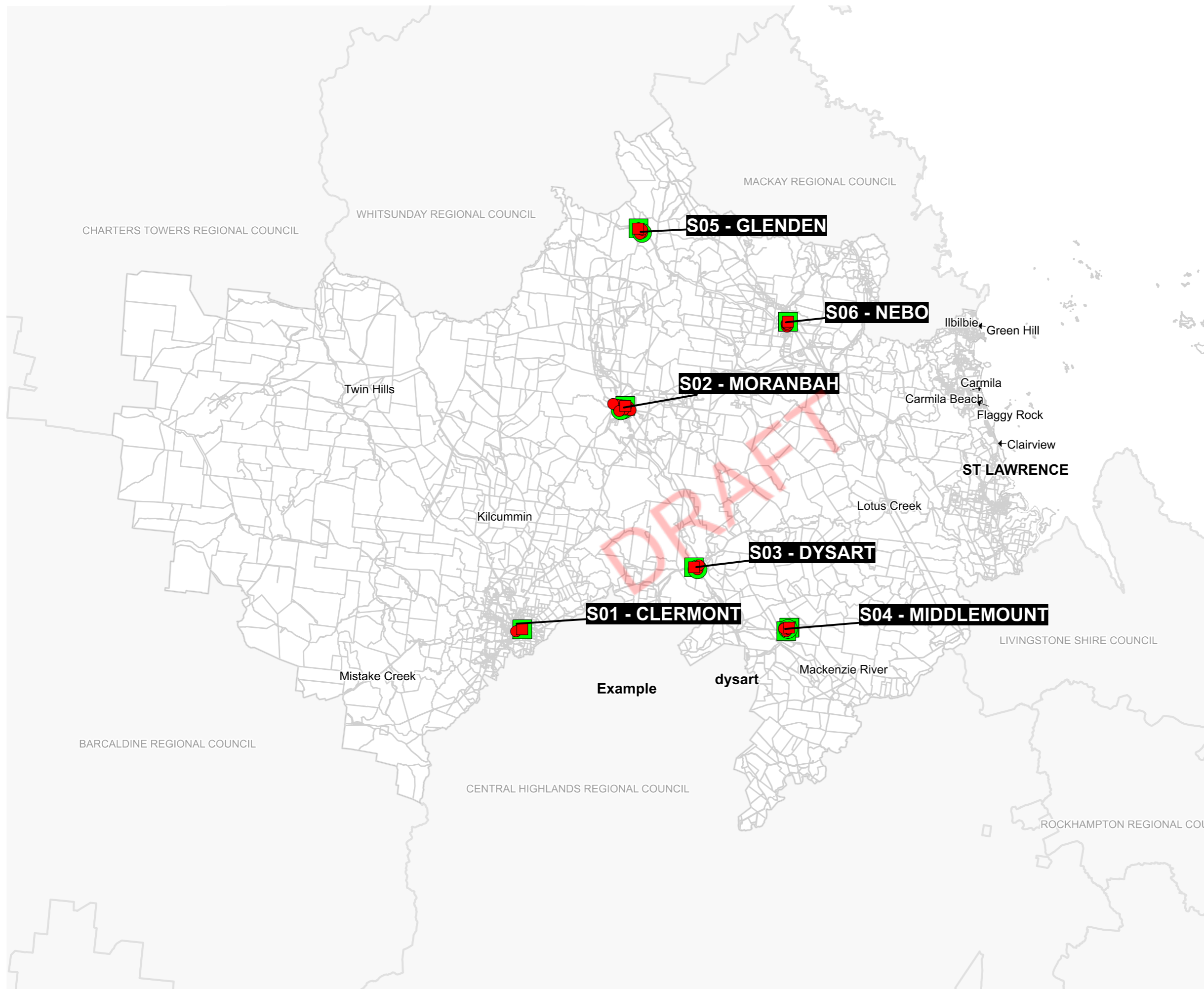

**DIGITAL CADASTRAL DATA BASE - BOUNDARY & TERRAIN INFORMATION.**

Based on or contains data provided by the State of Queensland (Department of Natural Resources and Mines) [2025]. In consideration of the State permitting use of this data you acknowledge and agree that the State gives no warranty in relation to the data (including accuracy, reliability, completeness, currency or suitability) and accepts no liability (including without limitation, liability in negligence) for any loss, damage or costs (including consequential damage) relating to any use of the data. Data must not be used for direct marketing or be used in breach of the privacy laws.

Geocentric Datum of Australia (GDA94)

Version:  
Gazettal Date: Public Consultation

Approx Scale @ A3 1:1,520,000



**Sheet Index**



**Isaac Regional  
Planning Scheme 2021  
Plans for Trunk Infrastructure  
Sewerage Network  
Glenden**

**EXISTING TRUNK INFRASTRUCTURE**

- Effluent Main
- Gravity Main
- Rising Main
- Sewerage Treatment Plant
- Pump Station

**FUTURE TRUNK INFRASTRUCTURE**

- Effluent Main
- Gravity Main
- Rising Main
- Sewerage Treatment Plant
- Pump Station

**General**

- Property Boundaries
- Service Catchment Boundary
- Local Government Boundary



**DIGITAL CADASTRAL DATA BASE - BOUNDARY & TERRAIN INFORMATION.**

Based on or contains data provided by the State of Queensland (Department of Natural Resources and Mines) [2025]. In consideration of the State permitting use of this data you acknowledge and agree that the State gives no warranty in relation to the data (including accuracy, reliability, completeness, currency or suitability) and accepts no liability (including without limitation, liability in negligence) for any loss, damage or costs (including consequential damage) relating to any use of the data. Data must not be used for direct marketing or be used in breach of the privacy laws.

Geocentric Datum of Australia (GDA94)

Version:  
Gazettal Date: Public Consultation

Approx Scale @ A3 1:20,000

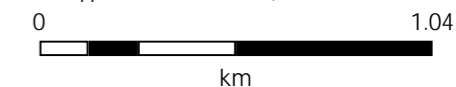

**Sheet Index**



**Isaac Regional  
Planning Scheme 2021  
Plans for Trunk Infrastructure  
Sewerage Network  
Nebo**

**EXISTING TRUNK INFRASTRUCTURE**

- Effluent Main
- Gravity Main
- Rising Main
- Sewerage Treatment Plant
- Pump Station

**FUTURE TRUNK INFRASTRUCTURE**

- Effluent Main
- Gravity Main
- Rising Main
- Sewerage Treatment Plant
- Pump Station

**General**

- Property Boundaries
- Service Catchment Boundary
- Local Government Boundary

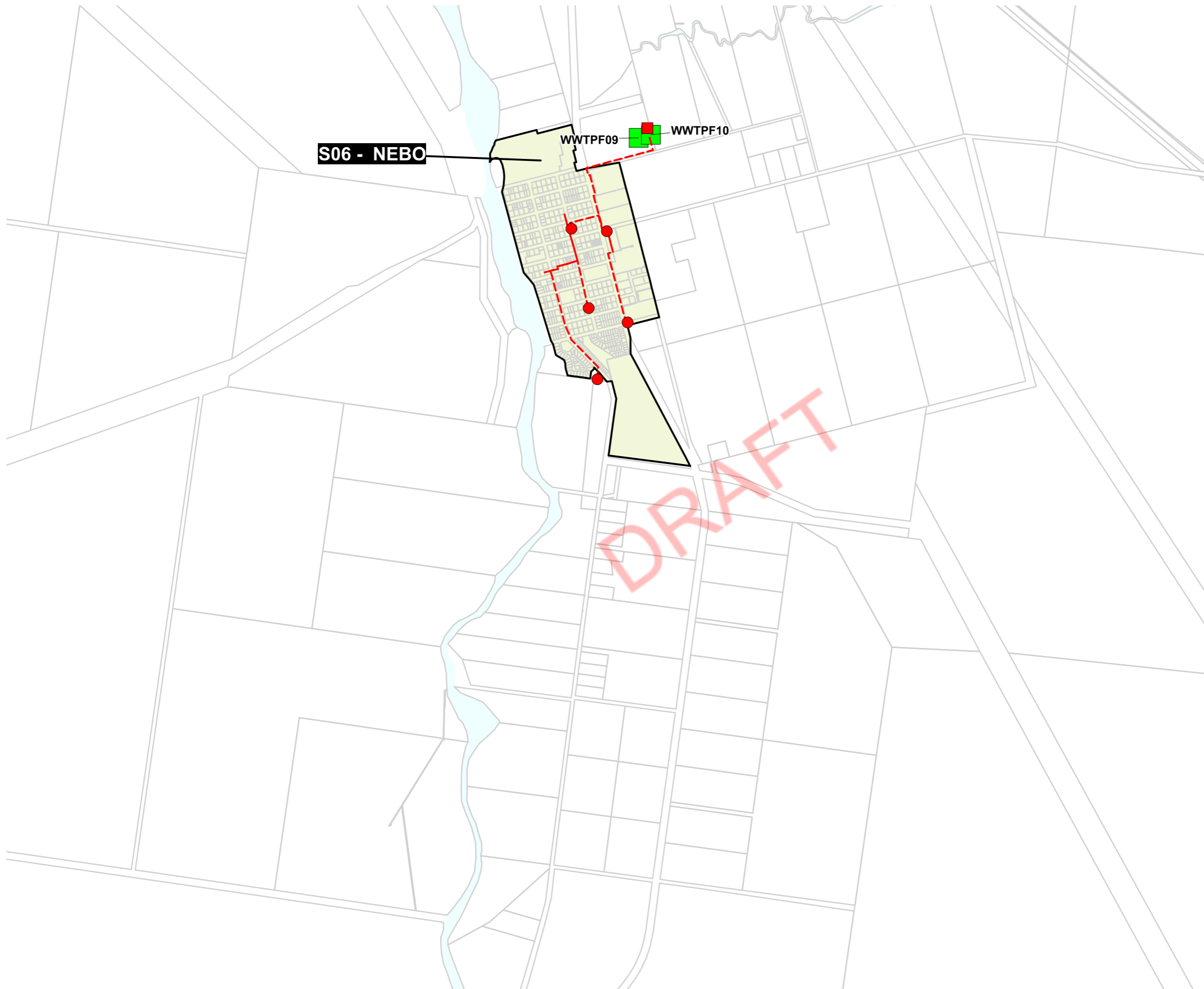

**DIGITAL CADASTRAL DATA BASE - BOUNDARY & TERRAIN INFORMATION.**  
Based on or contains data provided by the State of Queensland (Department of Natural Resources and Mines) [2025]. In consideration of the State giving no warranty in relation to the data (including accuracy, reliability, completeness, currency or suitability) and accepts no liability (including without limitation, liability in negligence) for any loss, damage or costs (including consequential damage) relating to any use of the data. Data must not be used for direct marketing or be used in breach of the privacy laws.

Geocentric Datum of Australia (GDA94)

Version:  
Gazettal Date: Public Consultation

Approx Scale @ A3 1:30,000

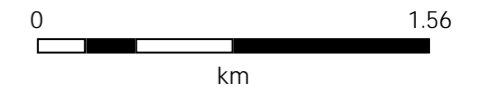

**Sheet Index**



**Isaac Regional  
Planning Scheme 2021  
Plans for Trunk Infrastructure  
Sewerage Network  
Moranbah**

**EXISTING TRUNK INFRASTRUCTURE**

- Effluent Main
- Gravity Main
- Rising Main
- Sewerage Treatment Plant
- Pump Station

**FUTURE TRUNK INFRASTRUCTURE**

- Effluent Main
- Gravity Main
- Rising Main
- Sewerage Treatment Plant
- Pump Station

**General**

- Property Boundaries
- Service Catchment Boundary
- Local Government Boundary

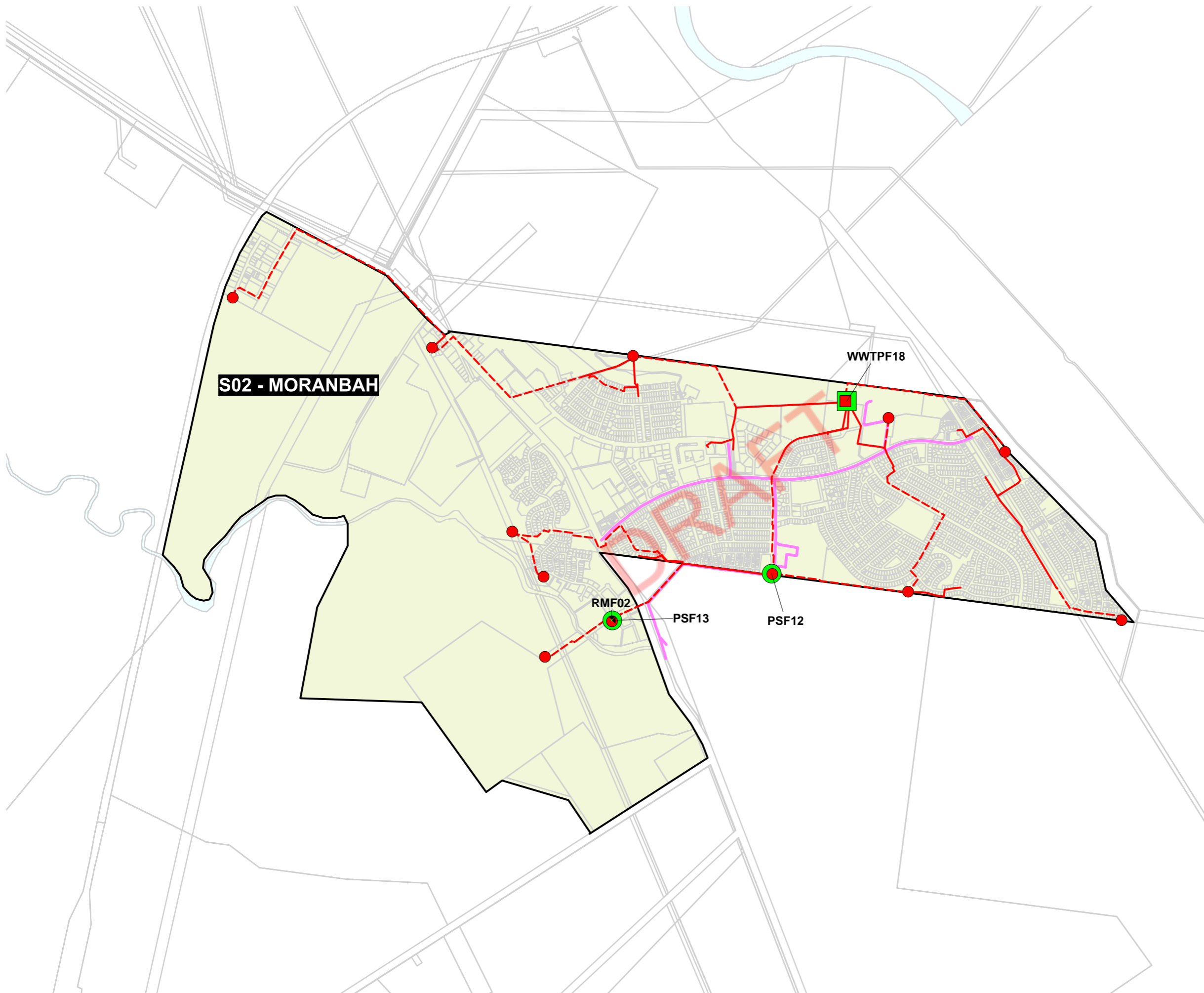

**DIGITAL CADASTRAL DATA BASE - BOUNDARY & TERRAIN INFORMATION.**

Based on or contains data provided by the State of Queensland (Department of Natural Resources and Mines) [2025]. In consideration of the State permitting use of this data you acknowledge and agree that the State gives no warranty in relation to the data (including accuracy, reliability, completeness, currency or suitability) and accepts no liability (including without limitation, liability in negligence) for any loss, damage or costs (including consequential damage) relating to any use of the data. Data must not be used for direct marketing or be used in breach of the privacy laws.

Geocentric Datum of Australia (GDA94)

Version:  
Gazettal Date: Public Consultation

Approx Scale @ A3 1:30,000

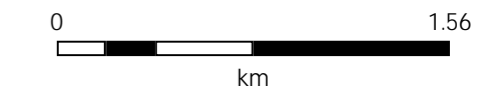

**Sheet Index**



**Isaac Regional  
Planning Scheme 2021  
Plans for Trunk Infrastructure  
Sewerage Network  
Clermont**

**EXISTING TRUNK INFRASTRUCTURE**

- Effluent Main
- Gravity Main
- Rising Main
- Sewerage Treatment Plant
- Pump Station

**FUTURE TRUNK INFRASTRUCTURE**

- Effluent Main
- Gravity Main
- Rising Main
- Sewerage Treatment Plant
- Pump Station

**General**

- Property Boundaries
- Service Catchment Boundary
- Local Government Boundary

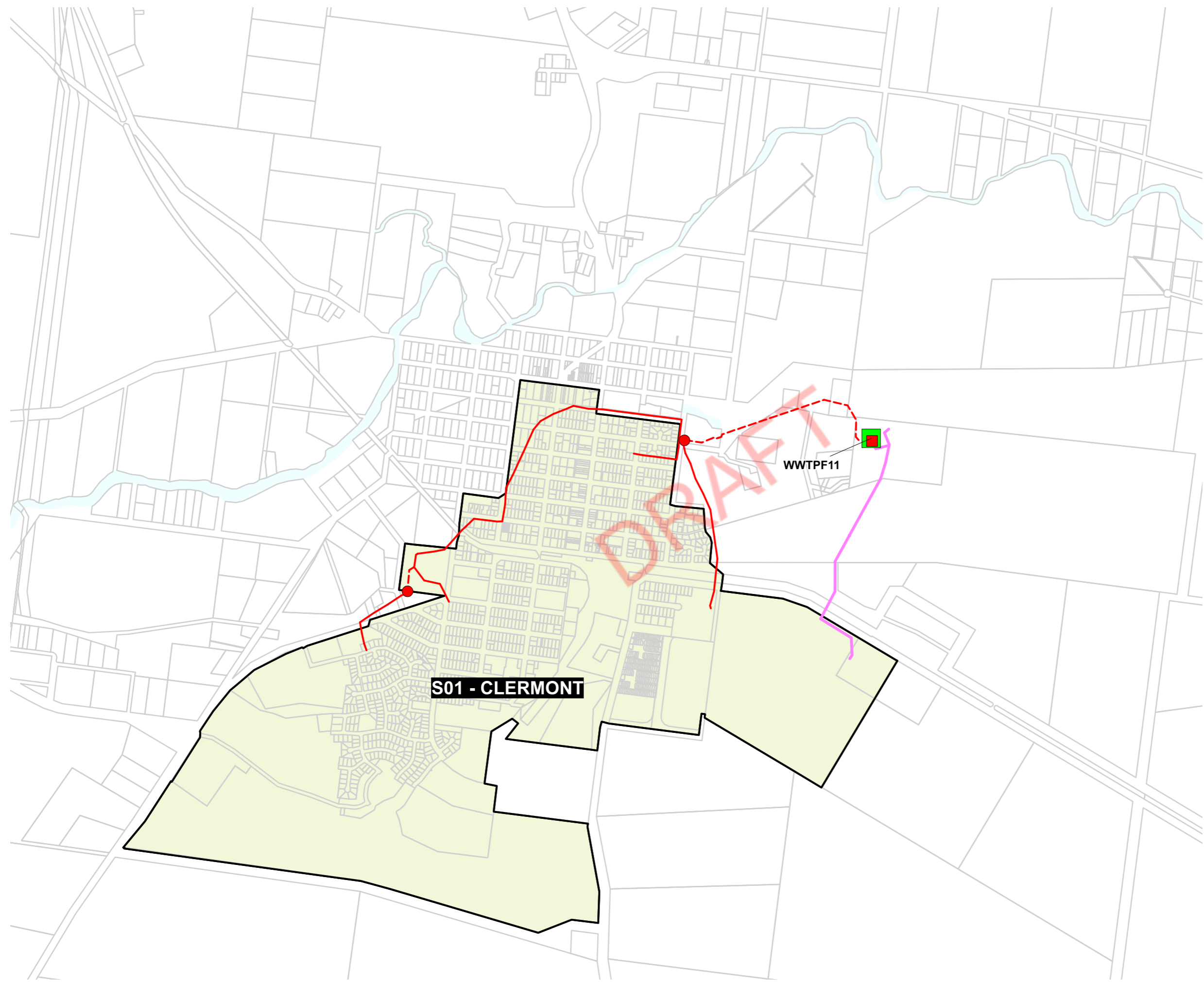

**DIGITAL CADASTRAL DATA BASE - BOUNDARY & TERRAIN INFORMATION.**

Based on or contains data provided by the State of Queensland (Department of Natural Resources and Mines) [2025]. In consideration of the State giving no warranty in relation to the data (including accuracy, reliability, completeness, currency or suitability) and accepts no liability (including without limitation, liability in negligence) for any loss, damage or costs (including consequential damage) relating to any use of the data. Data must not be used for direct marketing or be used in breach of the privacy laws.

Geocentric Datum of Australia (GDA94)

Version:  
Gazettal Date: Public Consultation

Approx Scale @ A3 1:20,000



**Sheet Index**



**Isaac Regional  
Planning Scheme 2021  
Plans for Trunk Infrastructure  
Sewerage Network  
Dysart**

**EXISTING TRUNK INFRASTRUCTURE**

- Effluent Main
- Gravity Main
- Rising Main
- Sewerage Treatment Plant
- Pump Station

**FUTURE TRUNK INFRASTRUCTURE**

- Effluent Main
- Gravity Main
- Rising Main
- Sewerage Treatment Plant
- Pump Station

**General**

- Property Boundaries
- Service Catchment Boundary
- Local Government Boundary



**DIGITAL CADASTRAL DATA BASE - BOUNDARY & TERRAIN INFORMATION.**

Based on or contains data provided by the State of Queensland (Department of Natural Resources and Mines) [2025]. In consideration of the State permitting use of this data you acknowledge and agree that the State gives no warranty in relation to the data (including accuracy, reliability, completeness, currency or suitability) and accepts no liability (including without limitation, liability in negligence) for any loss, damage or costs (including consequential damage) relating to any use of the data. Data must not be used for direct marketing or be used in breach of the privacy laws.

Geocentric Datum of Australia (GDA94)

Version:  
Gazettal Date: Public Consultation

Approx Scale @ A3 1:20,000

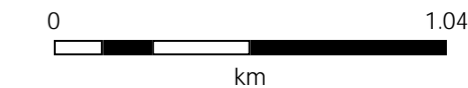

**Sheet Index**



**Isaac Regional  
Planning Scheme 2021  
Plans for Trunk Infrastructure  
Sewerage Network  
Middlemount**

**EXISTING TRUNK INFRASTRUCTURE**

- Effluent Main
- Gravity Main
- Rising Main
- Sewerage Treatment Plant
- Pump Station

**FUTURE TRUNK INFRASTRUCTURE**

- Effluent Main
- Gravity Main
- Rising Main
- Sewerage Treatment Plant
- Pump Station

**General**

- Property Boundaries
- Service Catchment Boundary
- Local Government Boundary

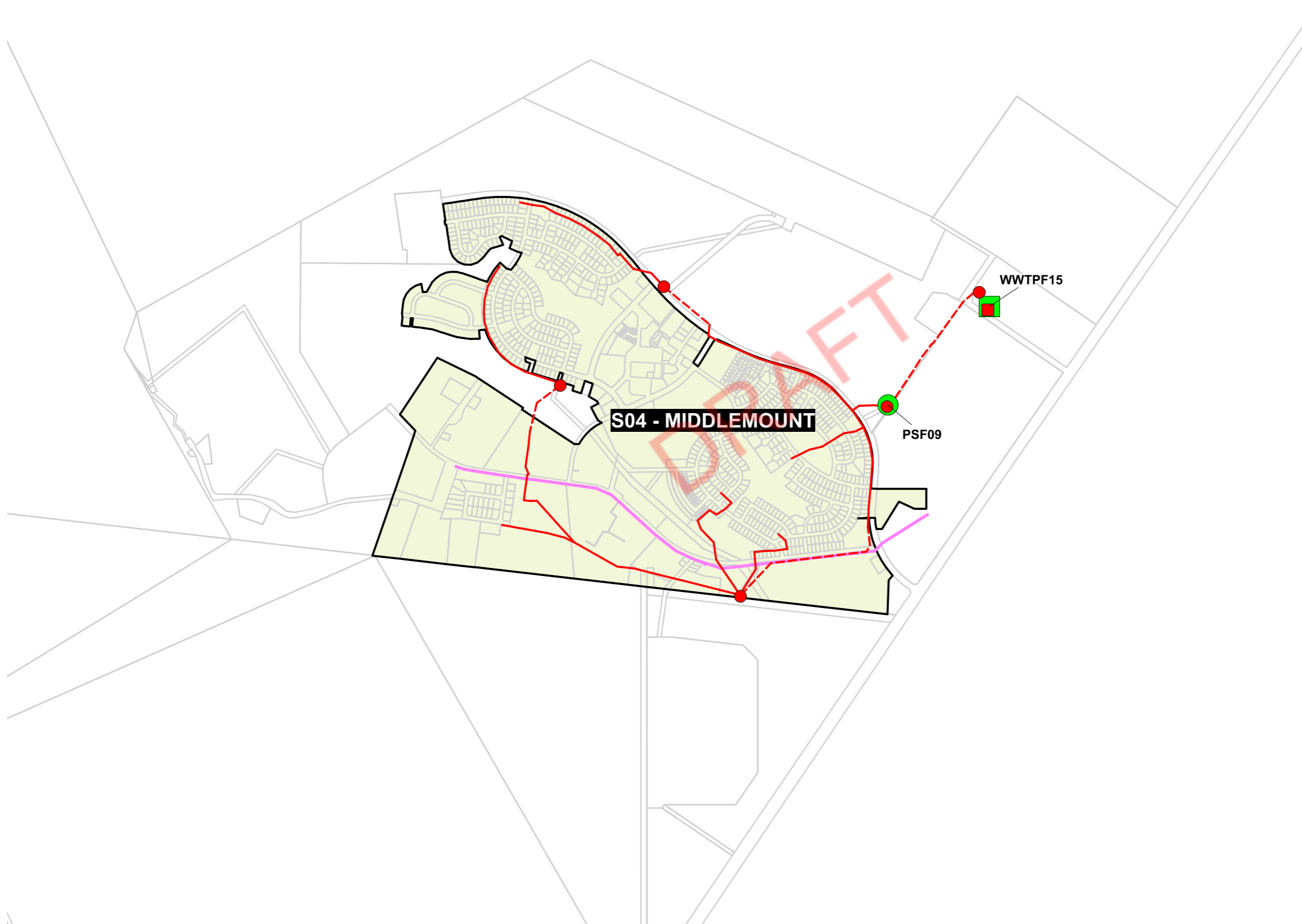

**DIGITAL CADASTRAL DATA BASE - BOUNDARY & TERRAIN INFORMATION.**

Based on or contains data provided by the State of Queensland (Department of Natural Resources and Mines) [2025]. In consideration of the State permitting use of this data you acknowledge and agree that the State gives no warranty in relation to the data (including accuracy, reliability, completeness, currency or suitability) and accepts no liability (including without limitation, liability in negligence) for any loss, damage or costs (including consequential damage) relating to any use of the data. Data must not be used for direct marketing or be used in breach of the privacy laws.

Geocentric Datum of Australia (GDA94)

Version:  
Gazettal Date: Public Consultation

Approx Scale @ A3 1:20,000



**Sheet Index**

